VISION

1952

Sarah Flanagan 102

Dear Sarah
Wish you all
the luck in
the world. And
May God Bless
you always.
Love Fran
Di Giacomo

God bless you
and the best of luck.
Cornelia Fecker "53"

Dear Sarah:
Best of Luck Always
Jose Marie
Muscarello

Dear Sarah,
You were
my best friend since
grammar school. I
hope we always will be
best of friends, and I
wish you all the luck
that God ever bestowed
on anyone. You deserve
every bit of it.
Love + Kisses
Kay Smith.

Dear Sarah,
Lots of Luck
Always!
Georg Cullen

Dear Sarah,
Lots of Luck
to a wonderful
Girl
Love always
Joan Sullivan

Dear Sarah,
Best of luck to
a real swell girl and
I hope you continue
with your Chemistry
Best in future years.
Jeanne
Tunney.

Lots of Luck
Catherine Larkin
"53"

Dear Sarah
Loads of Luck in whatever
you do.
Mary Foley

Dear Sarah:
Best of Luck
always!
Marie Cirullo

Dear Sarah:
Loads of Luck
in the future
Ethel Fitz '52

Dear Sarah
Good Luck
to you in the
future. Don't
forget your years
at Vis.
Always
Maureen
Sullivan

Dear Sarah:
Best of Luck
in everything
you do.
Mary Jane Long

Good luck and
God bless you!
I'll always remember
you as the sweet,
quiet girl in Sociology.
Love
Maureen
O'Connell

Dear Sarah,
always stay as
nice and sweet as
you are right now.
Joan Malone

Dear Sarah,
Best of Luck
Always!
your classmate
Rita Boland
'52

Dear Sarah,
Best wishes
always.
Love,
Clarice

Dear Sarah:
Loads of luck
in the future
Love
Pat. Shelly.

Dear Sarah
Your a wonderful
person to know.
Sincerely
Eileen Wood

Let Us Tell You A Story . . .

Dear Sarah:
Best of luck
to a swell
gal but a cute
one. I wish you
much happiness in
the future years.
Theresa Bedenick
"52"

VISION

Dear Sarah:
You have been
a swell friend all
these years and I
hope to see you again
at the Telephone Co.
Love
Mary Ann Texter

1952

Visitation High School

CHICAGO, ILLINOIS

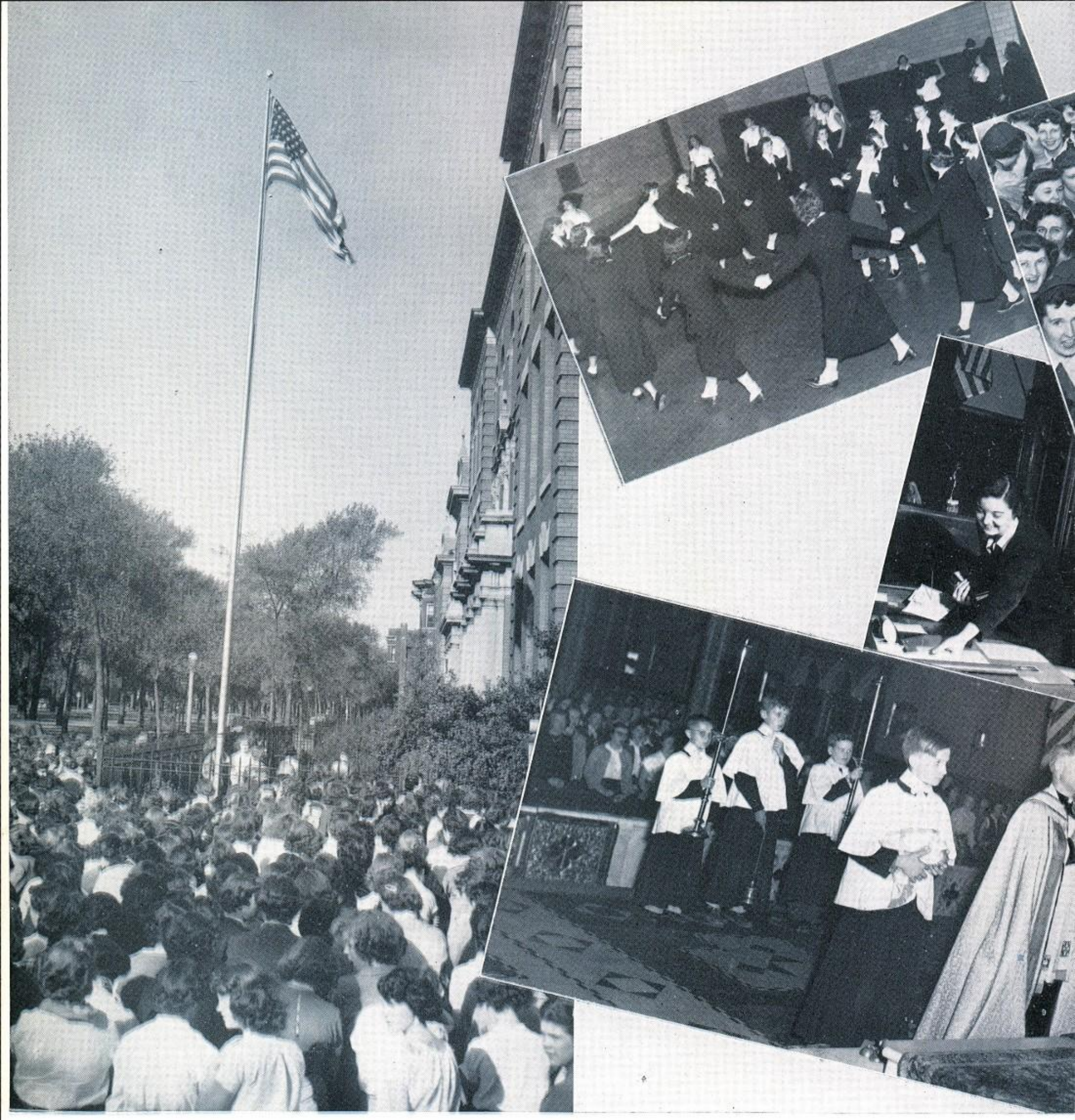

"Our Beloved Visitation . . .

Our story of Visitation High School
is an echo of the old, old story told by Luke
of the youthful Mary carrying Christ to Elizabeth,

for we—through Christian education—
prepare to carry Christ to others.

Girlhood Aspirations High . . ."

We study, play, work, and pray in crowds,

in groups, and alone.

"Friendships Warm . . .

In our story you will find happy, thoughtful girls learning to find the Way by prayer, to follow the Truth by study,

Ours, A School That Memory Hallows . . ."

and to live the Life through the sacraments

under the guidance of Our Lady of the Visitation

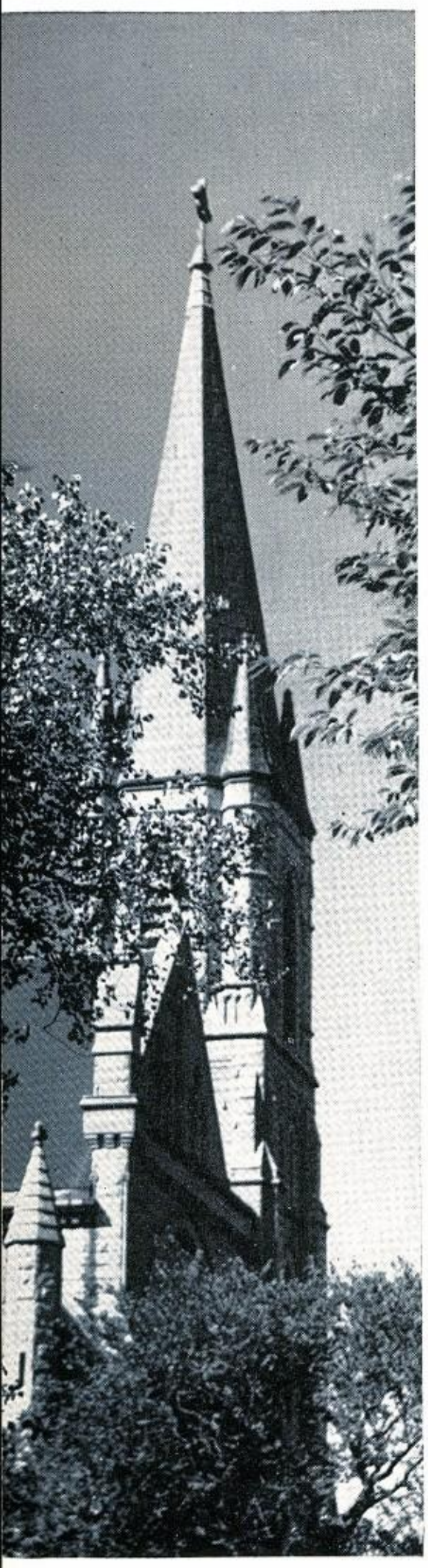

This is our Father's House

OUR SCHOOL ..... Page 8
OUR UNDERGRADS ..... Page 28
OUR ACTIVITIES ..... Page 52
OUR SENIORS ..... Page 80

This is our House.

To Our Pastor

The Right Reverend Monsignor Daniel Byrnes.
who is celebrating his Golden Jubilee
commemorating fifty years of service in the priesthood,
we gratefully dedicate the 1952 Vision.

The Lord made to him a covenant of peace,
and made him a prince;
that the dignity of priesthood
should be to him forever.

ECCLESIASTICUS 45, 30.

SCHOOL

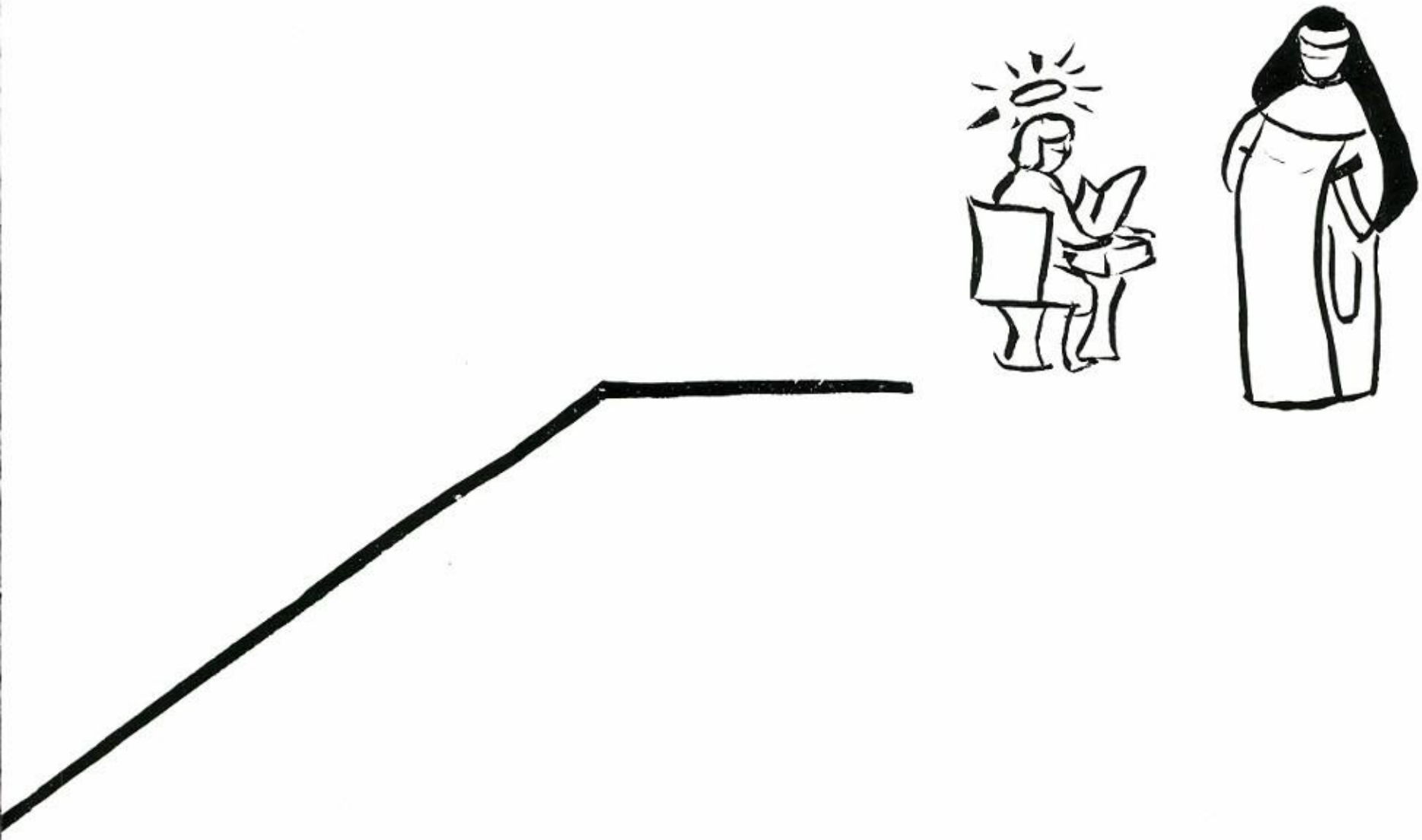

Our house is a house of many rooms,

B I G R O O MS

and

little rooms,

as B I G as 301

and

as small as 207.

We trot up to the third,

amble to the addition,

saunter back to study,

and jump down to the gym.

We need a huge house to live in because there are over a thousand of us.

In Religion . . .

we learn to live the second mystery of the Rosary, THE VISITATION. From the Mass, we, like other Marys, carry Christ to others, in our homes, in our work, in our fun.

OPPOSITE PAGE

Upper: Fr. Nugent, Fr. Clifford, Fr. O'Donnell, and Fr. Grace enjoy Fr. Keegan's quips. All of us are grateful to Fr. O'Donnell and Fr. Keegan for the spiritual guidance we received in their religion classes.

Right: Devotion to Mary is important to all of us at Visitation. P. Darcy, M. Kooney, P. McGinnis, and M. O'Connell discuss one of Mary's apparitions.

Center: Christian social living makes these Juniors, L. Casey, M. Peterson, E. Pittroff, J. Vacarro, H. Corbett, and M. Kelly conscious of social virtues.

Lower Right: J. Olson, J. McNicholas, and A. Jurica spread devotion to the Rosary as part of the Freshman religious activities.

Center: Offering the Mass with the priest is brought closer to M. Noeth, M. Feiner, M. A. Brady, D. Milles, P. Jordan by arranging their miniature altar.

Left: Their spiritual problems solved, L. Casey, M. Broadhurst, and L. Beyer show Fr. McCartin and Fr. Keller how much they enjoyed their annual retreat.

DEMOCRACY
CHOOSE!
COMMUNISM
THOUGHT
DEMOCRACY

HONOR MARY
PRAY-ROSARY
IN YOUR HOME

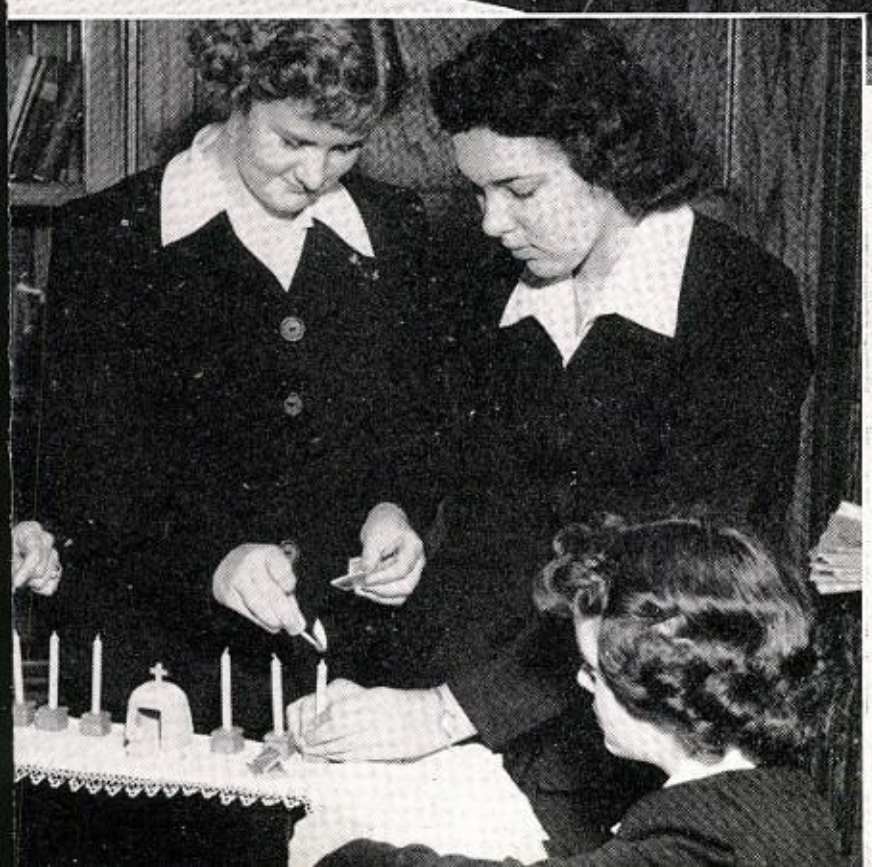

SAVE
SOULS
THROUGH
MY
ROSARY

These Are

They work, pray, teach, pray,

Sister M. Estelle, O.P., Principal
Sister M. Alodia, O.P., Librarian
Sister M. Alvarez, O.P., Mathematics
Sister M. Amanda, O.P., English
Sister M. Angelina, O.P., English
Sister M. Barbara, O.P., English
Sister M. Carolita, O.P., Music
Sister M. Charles Borromeo, O.P., Music
Sister M. Clotildis, O.P., Mathematics
Sister M. Coleta, O.P., Business

Sister M. Elaine, O.P., Science
Sister M. Fides, O.P., Business
Sister M. Geneveffa, O.P., English
Sister M. Henry, O.P., English
Sister M. Laurian, O.P., Social Science
Sister M. Margarita, O.P., Social Science
Sister Marie Daniel, O.P., Language
Sister Marie Frederic, O.P., Social Science
Sister Marie Helen, O.P., Social Science
Sister Marie Louise, O.P., Language

Our Teachers.

that we may think, grow, and live His way.

Sister Marie Timothy, O.P., Business
Sister Mary Agnes, O.P., Mathematics
Sister Mary Magdalen, O.P., English
Sister M. Osanna, O.P., Science
Sister M. Pierre, O.P., Speech
Sister M. Remigius, O.P., Language
Sister M. Robertina, O.P., English
Sister M. Sophia, O.P., Home Economics
Sister M. Stephanie, O.P., Art
Sister M. Ventura, O.P., Business
Sister M. Veronica, O.P., Language
Sister M. Virginia, O.P., Science
Sister M. Vitalis, O.P., Mathematics

Miss Joan Ward, Secretary
Miss Betty Mullen, Social Science
Miss Jeanne Schubert, Dramatics
Miss Bess Gouzeas, Physical Education
Miss Marjorie Moore, Language

ROME, CITY OF AGES
EL ESPAÑOL AL DÍA
MENTON
la PERLE de la FRANCE

Learning Language and Literature . . .

makes it easy for us to appreciate people of all ages, of all nations — for through Literature we share their thoughts, understand their customs, and experience their emotions.

OPPOSITE PAGE

Upper left: Could there be more—Books, that is! Doubtfully J. St. Arnaud, H. Crawley, P. Murphy, H. Cahill, and A. Hadley unpack Junior reading materials for the year.

Upper right: "It certainly is," decide S. Bachman and J. Guss as they complete a display in 201 for Latin II.

Center left: "It's easier to learn this way," exclaim Freshmen B. Houston, M. Curran, and M. L. McCalli.

Center: Don't judge a book by its cover. It's L. Olson reading to the Spanish class.

Lower left: "Je ne comprende pas—yet," but P. Carollo, E. Higgins, M. K. Riordan, and M. Mahoney keep trying.

Lower center: K. Reid recites her Sophomore English while her classmates M. Flavin, D. Leiser, and M. Kann listen with awe and amazement.

Below: "Stand up and tell us your age!" A. Kenneger, J. Killham, D. Rockenback, M. Smith, M. L. O'Heir, and M. Brennan are asking too much of Vergil.

Below: J. Loye and C. Hawk make it emphatic in Senior Speech, but J. Hartnett and C. Brown are not quite satisfied.

Clattering Keys and Flying Fingers

Below: Eyes on copy, not on keys.

Opposite Page

Upper Left: Grace Phelan, champion typist, demonstrates some fine points on an electric typewriter to M. Cahill, C. Chabala, C. Hanrahan, and J. Gordon.

Upper Right: "Do you solemnly swear to tell . . . ?" B. Pierce, E. O'Sullivan, H. Curran, E. Hurckes, M. Rogers, and E. Cusack practice business law.

Center: "File it under V," says M. Tams to K. Gavin and M. Rogers in clerical training.

Lower Right: "Strange little figures all in a row, It's hard to tell which way they go," discovered C. Sexton.

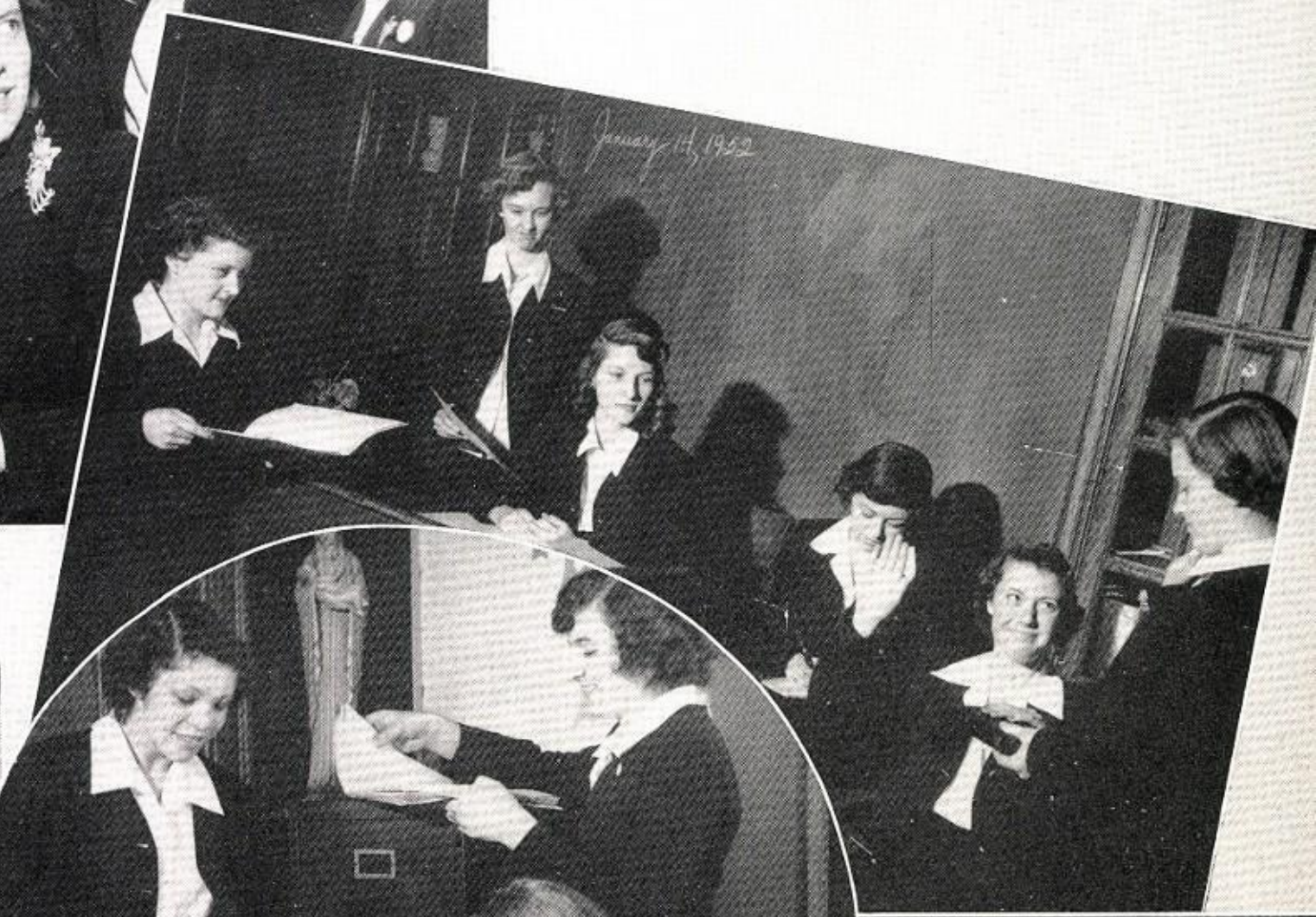
January 14, 1952

Fun with the Fine Arts

Through materials and music we explore our capabilities and develop an appreciation of ideas expressed in various forms of art.

Upper: Promising Picassos make a three-eyed portrait of R. Crisanto.

Right: Yes, it's J. Cunningham and M. Draghi expressing themselves with chalk while K. O'Boyle and A. Morley wonder about the works of the masters.

Center left: Ideas abound and brushes fly as C. Sheehan, B. Nogaj, and H. Hickey begin to work.

Lower: The studio mobile amazes K. Walsh, as J. Luzzi and T. Barry make a few final adjustments.

Right: Three musicians and one piano equal a duet as E. Daly and L. Tillrock play for Sr. Carolita.

Below: Hot from the oven—kiln, that is—come pottery pieces by L. Yancey, J. Walczak and R. Curran.

Seeing Through Science

A scientist is a scholar who knows all about pulleys, plants and animals, atoms, chemical reactions and even movie machines.

Opposite Page

Upper Left: Circulation of the blood is tested by M. Zimmerman, H. Zeglen and M. Swanson of the health class.

Center: The periodic chart helps P. Hughes and V. Jecmen to understand the mystery of the atom.

Lower Left: Electricity presents a fascinating problem to R. Wasielewski and P. Ernst.

Upper Right: Movies are fun, when we know how the machine's run. J. Adlhoch, J. Sheehy and M. Healy examine our projector.

Center: Distillation holds the attention of R. McMahon and P. Collins.

Lower Right: Genius at work! J. Grant and M. Lucchetti work at one of the many wonders of science.

Lower Left: Bees, bugs but always business as biology students P. Reilly, A. Kunka, L. Knetl and L. Loziuk soon discover.

Upper Right: M. O'Connell, J. Loftus, C. C. McCabe and D. Gabel of the physics class demonstrate the use of pulleys.

Lower Right: E. Green finds that feeding the fish is a pleasant pastime.

PERIODIC CHART
The Atoms Grouped According to the Number
Electronic
I II III IV V
H 1.0080
Li 6.940
Be 9.02
B 10.82
C 12.010
Na 22.997
Mg 24.32
Al 26.97
Si 28.06
K 39.096
Ca 40.08
Sc 45.10
Ti 47.90
Cu 63.57
Zn 65.38
Ga 69.72
Rb 85.48
Sr 87.63
Y 88.92
Ag 107.880
Cd 112.41
In 114.76
Sn 118.70
Cs 132.91
Ba 137.36
Hf 178.6
Ta 180.88
Au 197.2
Hg 200.61
Tl 204.39
Pb 207.21
Ra
Ac 227.05

Social Sciences teach us about the World.

AMERICAN HISTORY . . .
Our American world

WORLD HISTORY . . .
The world behind us

ECONOMICS . . .
The world around us

SOCIOLOGY . . .
How to get along with the world

Upper: Tracing the explorations of famous adventurers can be fun. M. Putz, C. Dennis, and M. Burke seem to find it so.

Left: "Who landed here?" R. Catrell asks B. Clancy.

Center: "Didn't anyone make Tennessee?" M. A. Thornton asks N. Smith and K. Gibbons.

Lower: J. Sheehy, R. Reilly, and M. Miller seem interested in M. Kane's labor report.

Maneuvering in Mathematics

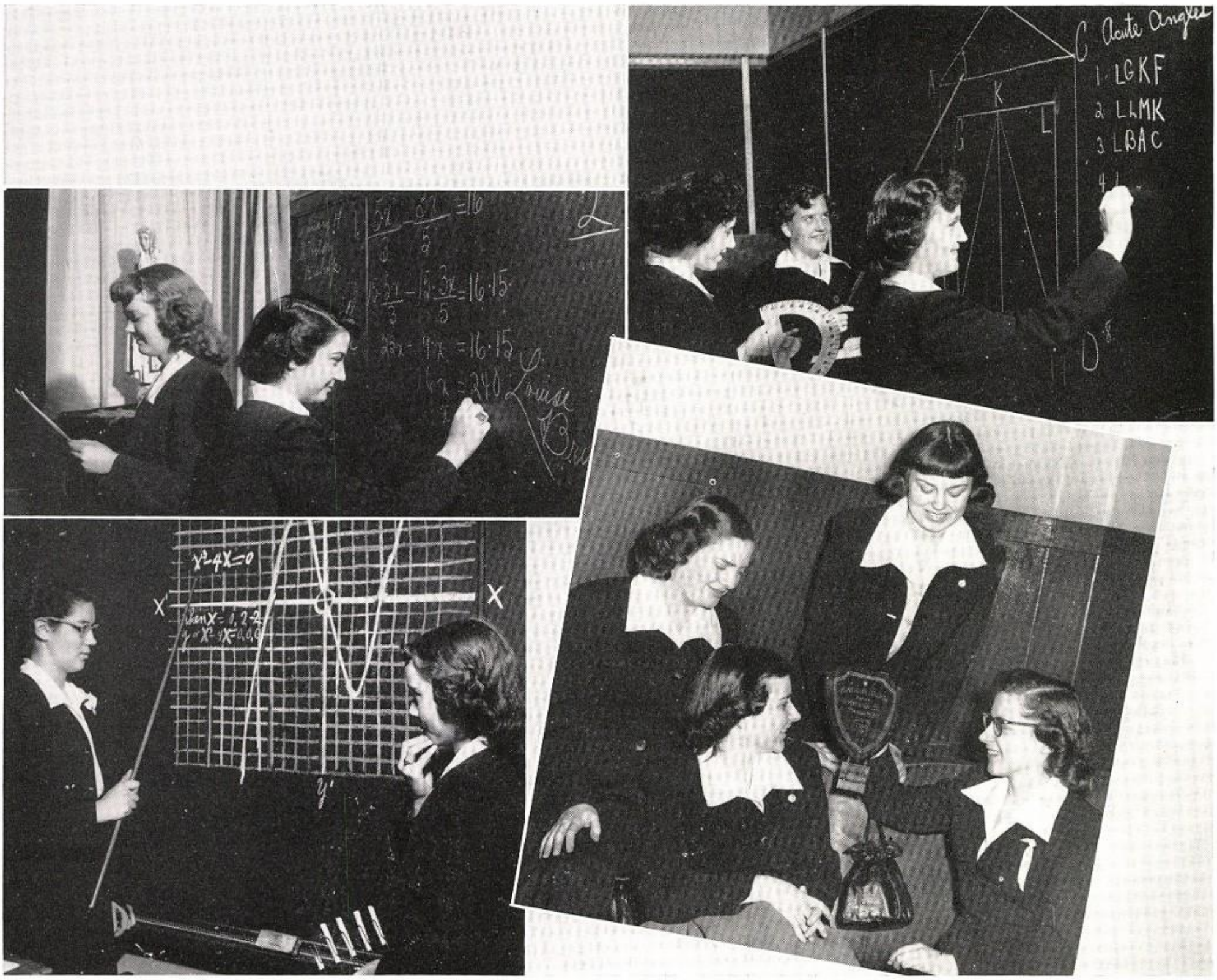

General math, algebra, geometry, and advanced math are the classes that train us to face problems and to solve them.

Upper Left: Simultaneous solutions to the same problem are produced by T. Holman and L. Bruno in algebra class.

Lower Left: G. Stupka is demanding mental gymnastics of M. Mahoney in the advanced math class.

Upper right: "A cute triangle" work out acute angles, as S. DiGeronimo and M. Fryzek watch M. Viva list their findings.

Lower Right: A winning team and a trophy—for placing second in Mundelein's math tournament! The smiling mathmagicians are D. Gabel, J. Grant, M. Healy, and M. O'Connell.

KNOW YOUR COLORS

Sewing, Serving, and Seasoning . . .

are pleasant tasks for our girls. These classes provide a background for prospective homemakers.

Opposite Page

Upper Left: LOST BOUNDARIES are explored by A. Kienneger, M. Volland, M. Wolff and M. DiGregorio.

Lower Left: VANITY FAIR includes the problem of color and texture for B. McGuire, J. Fitzgerald and M. Mahoney in their spring wardrobes!

Upper Left: ONE YEAR TO GROW presents a problem to everyone, but P. O'Brien's is solved by M. Keane and A. Gurgone.

Lower Left: MIND YOUR MANNERS say J. Friedrich, C. Vinci, J. Roman, and R. Boland as they are served by R. Le Master and C. Busch.

Below—Left: From the *SPICE BOX* come delicious pastries made by E. Mc Carthy, B. Smith and J. Curley.

Right: POT LUCK is being brewed by L. Brankin.

Bending Belles and Bouncing Balls

Down in our gym
exercises are mastered,
volleyball and basketball are practiced,
sportsmanship and teamwork are fostered,
and our sports year is climaxed by the
intramural basketball tournament.

Left—Upper: You can catch it — you can hide it — but DO-O-O-N'T kick it!!!

Lower: Waist-nippers.

Right—Upper: Did you ever see anything like it???

Lower: Make that basket!

Chucklebait

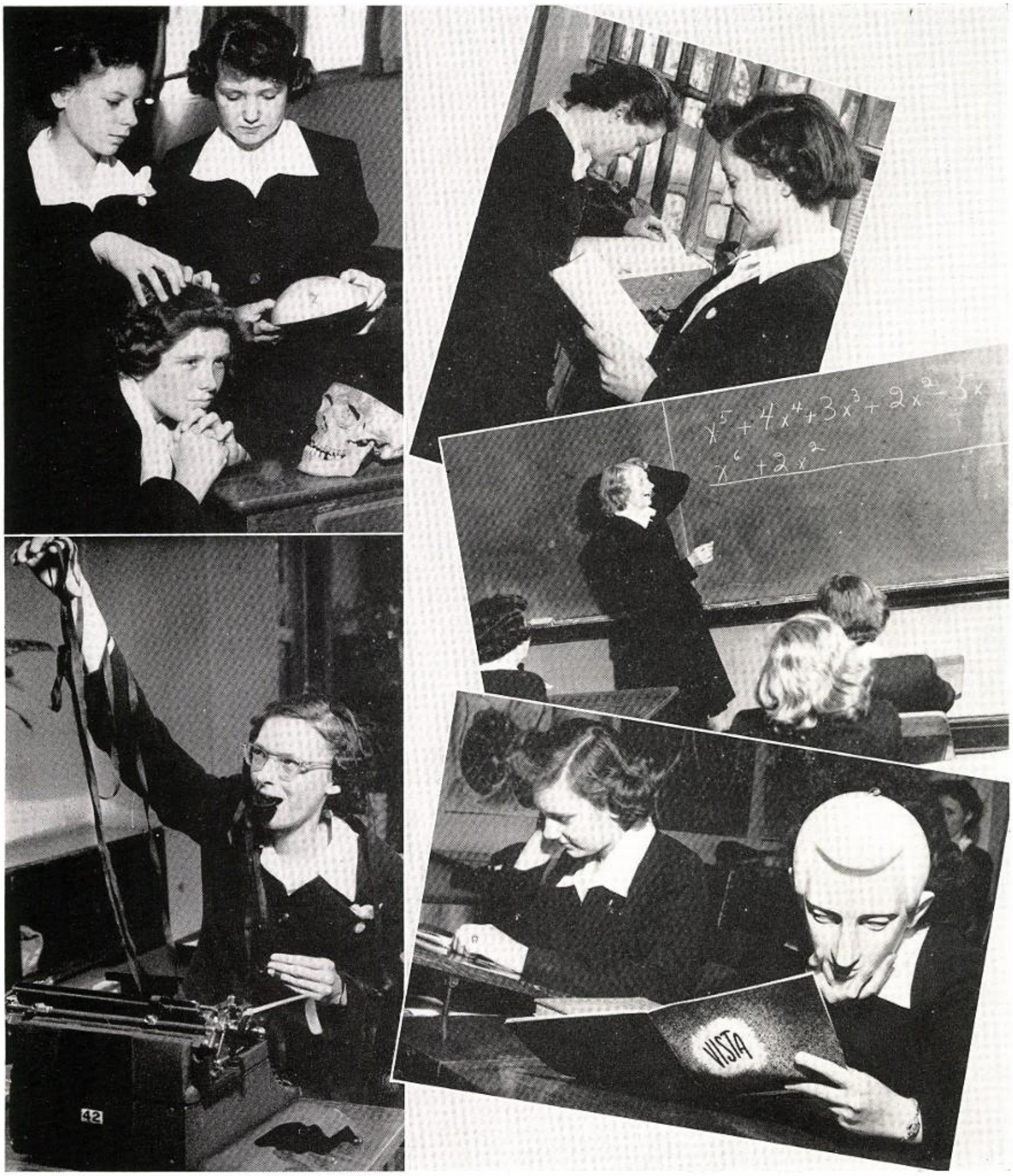

Left—Upper: If the skull fits, wear it. Ready for a fitting from D. McKeown and M. Wagner is M. Bourne.

Lower: It's all in knowing how, and C. Heid wishes she knew.

Right—Upper: "I can't find fonograf! I wonder why?" says B. Pierce to J. Daly.

Center: It's as simple as 2 + 2, but M. Reilly doubts it.

Lower: He's not such a dummy, look what he's reading! and neither is A. Kohler for following suit.

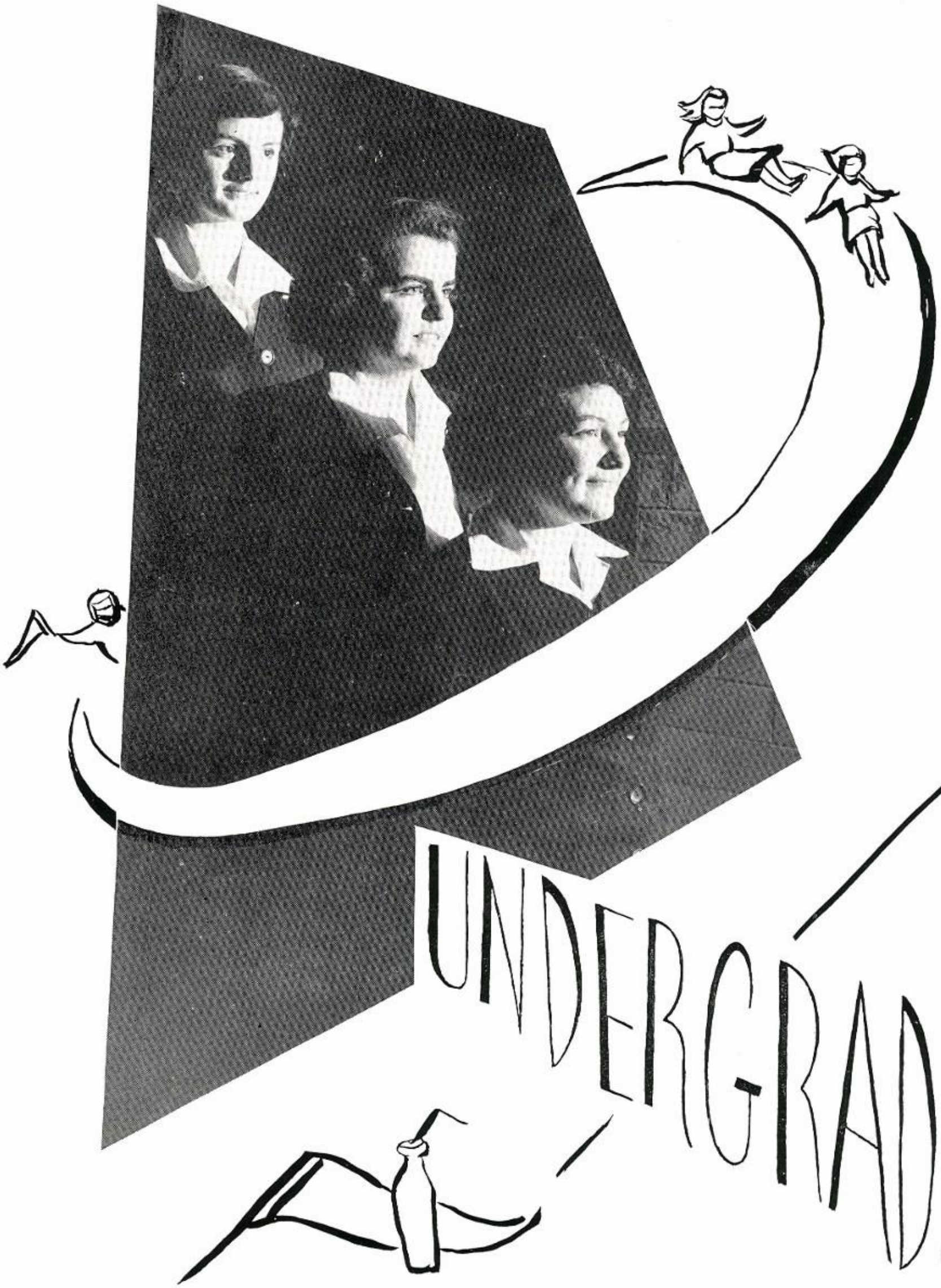
UNDERGRADS

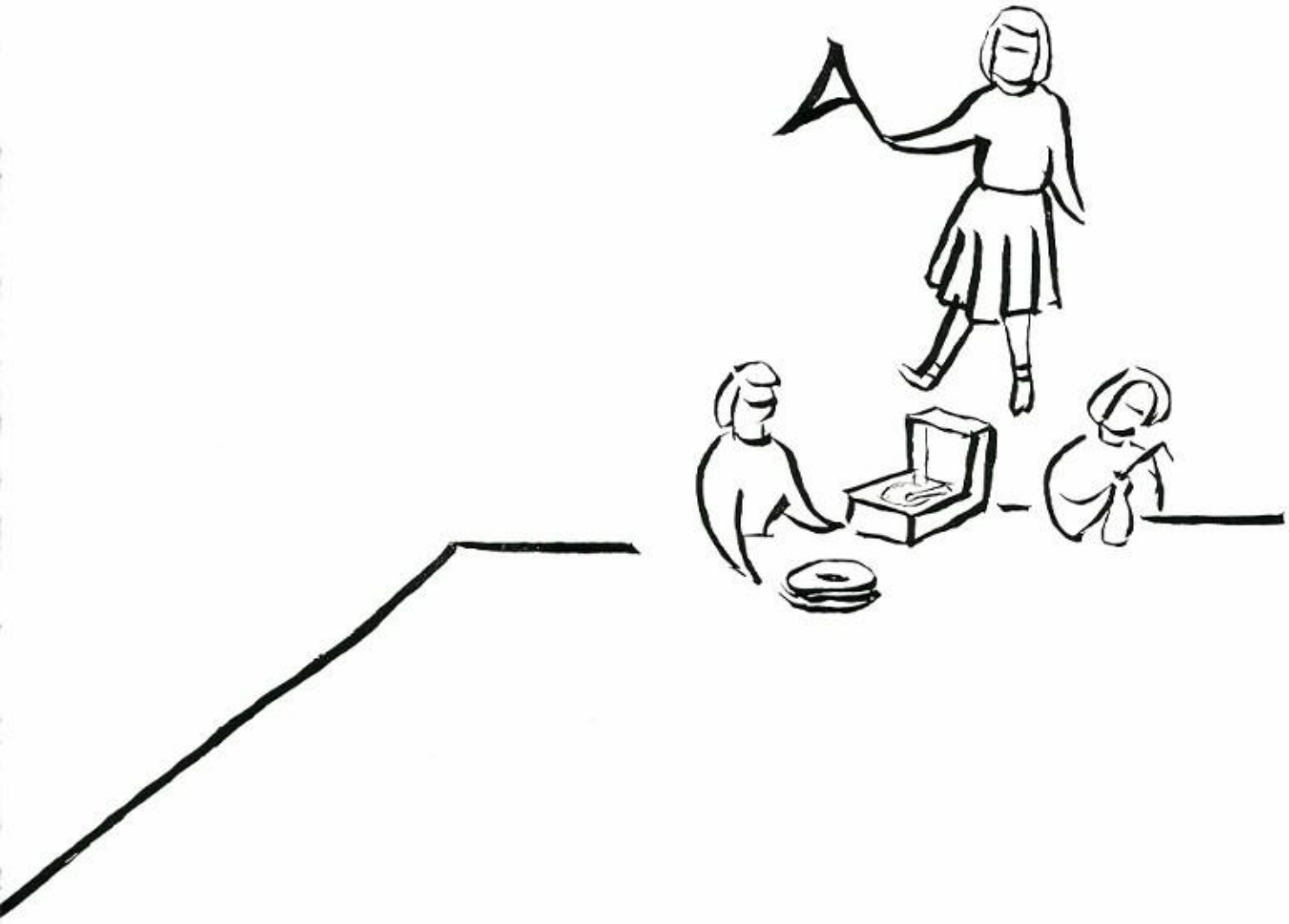

Who are the underclassmen?

We are the ones who peer through microscopes . . . conjugate verbs . . . scan poetry . . . shine up for gym inspection . . . gambol on the green . . . wear down endless pencils . . . monopolize the addition . . . and make noon visits to the church.

We are the Freshmen, Sophomores, and Juniors of our school.

SUN BATHERS . . . P. Guadagno, Pres.; M. Haffner, Vice Pres.; M. O'Brien, Sec.; T. Lawrence, Treas.

Room 106

What is a Freshie?

Row 1—
Ahern, Mary Lou
Balcauski, Charlene
Barbara, Mary Ann
Bongiorno, Mary Ann
Bruno, Louise
Burns, Mary Lou
Cahill, Kathleen

Row 2—
Cavanaugh, Joanne
Deitelhoff, Joan
Di Pietro, Gilda
Doody, Geraldine
Ela, Diane
Fitzgerald, Eileen
Fricke, Beverly

Row 3—
Gorman, Joan
Harper, Barbara
Holmes, Patricia
Higgins, Betty
Jennings, Janet
Joniak, Gladice
Kelly, Mary Margaret

Row 4—
Killham, Nancy
Kunkes, Ruth
Kosinski, Yvonne
La Frey, Joan
Looby, Ann Marie
Mayer, Margaret
McCauley, Mary Lou

Row 5—
Mehnke, Darlene
Miller, Marilyn
Murphy, Sheila
Norkus, Patronella
Shannon, Josephine
Sheehy, Catherine
Shultz, Jean

Row 6—
Smith, Nancy
Sullivan, Bernadette
Velcich, Rosemary
Wegesin, Janice

Freshmen

Room 107

FRESHIES are questionable creatures found everywhere, in waste baskets, water fountains, homerooms, and in places where they shouldn't be.

Row 1—
Barrett, Dorothy
Brennan, Marguerite
Bruno, Corinne
Carpenter, Rita
Callahan, Dianne
Carroll, Alice
Cerny, Irene
Crivolio, Lois

Row 2—
Doody, Carol
Flanagan, Mary
Gannon, Pat
Gavin, Mary
Gerlack, Betty
Hanley, Therese
Hassel, Lois
Hay, Marilyn

Row 3—
Higgins, Eileen
Knor, Marlene
Kelly, Lois Ann
Kelly, Nancy
Kline, Marion
Kunka, Mary
Lyne, Sandra
McCormick, Donna

Row 4—
McGuire, Audrey
McKeown, Dolores
Milesko, Barbara
Moore, Bianca
Moore, Jean
Nardi, Mary Anne
O'Brien, Patricia Anne
O'Neil Patricia Anne

Row 5—
Philipps, Mary Ann
Quinn, Donna Jean
Shannon, Frances
Stein, Joyce
Sweeney, Maureen
Vallar, Philomena
Wellborn, Joyce
Young, Nancy

H. Thom, Sec.; C. Wagner, Vice-Pres.; M. Pickens, Treas.; and D. Verbickas, Pres. admire the Christmas Crib and tree in the main hall.

Freshmen

FRESHIES are tolerated by Seniors, ignored by Juniors, tormented by Sophomores, and protected by teachers.

Room 108

Row 1—
Barron, Catherine
Burgess, Patricia
Butterworth, Nancy
Byron, Arlene
Carollo, Phyliss
Caruso, Janice
Ciambrone, Patricia
Conlon, Eileen

Row 2—
Cross, Margaret
Cummins, Maureen
Elward, Sarah
Emmerick, Marie
Fitzpatrick, Mary
Gaynor, Barbara
Genge, Kathleen
Green, Bernadine

Row 3—
Hand, Rosemary
Holman, Theresa
Houston, Betty
Kasper, Pauline
Kienegger, Norene
Kohler, Arlene
Lavin, Joanne
McCue, Patricia

Row 4—
McGuire, Frances
McNerney, Kathleen
Michalski, Helene
Mirus, Audrey
Moriarty, Donna
Murphy, Mary
Nielsen, Virginia
Ortegel, Barbara

Row 5—
Roche, Patricia
Rowley, Rita
Sammon, Patricia
Sutley, Patricia
Tirrito, Phyliss
Verzak, Joan
Walsh, Mary Jo
Wilmsen, Roberta

'SNO FUN! . . . J. Indovina, Vice-Pres.; K. Gibbons, Treas.; M. Parrington, Pres.; P. Levins, Sec.

Freshmen Room 109

FRESHIES are Truth without tact, beauties in the rough.

Row 1—
Ballenger, Joan
Brennan, Donna
Burke, Rose
Casey, Betty
Chamberlain, Adele
Conway, Mary Agnes
Cox, Deanne
Curran, Margaret

Row 2—
Donovan, Mary
Fischer, Joan
Gee, Della
Gilday, Mary Jane
Gist, Valeria
Hennigan, Christine
Henry, Jean
Johnson, Doris

Row 3—
Jurica, Agnes
Keane, Virginia
Kirby, Geraldine
Korn, Gertrude
Mannino, Sally
McInerney, Therese
McNicholas, Judy
McVady, Joanne

Row 4—
Montgomery, Mary
Mulcahy, Loretta
Murphy, Mary Lou
Novak, Judy
Olson, Janet
Orozco, Delphina
Peterson, Elaine
Petit, Mary

"AH! FOOD!" . . . says M. Wolfenberger, Pres.; M. Lunk, Vice-Pres.; F. Gigler, Sec.; and A. Moriarty, Treas.

Row 5—
Pocevich, Dorothy
Raimondi, Katherine
Rauen, JoAnn
Reilly, Mary
Russell, Patricia
Schultz, Marilyn
Sheehan, Patricia
Simel, Virginia

Row 6—
Thornton, Mary Ann
Walsh, Mary
Witowski, Eileen

Freshmen

Room 110

A FRESHIE has the appetite of a football player, the shyness of Jerry Lewis, and the enthusiasm of a 6 year old at Christmas.

Row 1—
Corcoran, Kathleen
Dennis, Loretta
Fox, Susan
Gangolf, Peggy
Gilmore, JoAnn

Row 2—
Gilson, Carol Ann
Hanrahan, Therese
Havlik, Jacqueline
Keehan, Maureen
Kollman, Charlene

Row 3—
La Belle, Margaret
Lascoe, Patricia
Luczak, Barbara
Mahoney, Maureen
Martin, Helen

Row 4—
Martin, JoAnn
Marx, Georgine
McGee, Eileen
McKeon, Noreen
McNicholas, Sharon

Row 5—
Meyers, JoAnn
Millerick, Marie
Morrison, Kathleen
Moscato, Catherine
Myers, Diane

Row 6—
Nightingale, Patricia
Peggot, Mary
Porter, Loretta
Quinn, Margaret
Quinn, Patricia

Row 7—
Reilly, Barbara
Riordan, Mary Kay
Rooney, Patricia
Ryan, Margaret
Wolfe, Mary Jo
Below—
Zynda, Joanne

"DOWN IN THE VALLEY WHERE THE GREEN GRASS GROWS . . ." but it won't stay green if Pres. C. Kauzlarich; Vice-Pres. J. Sheppard; Sec. D. Nichols; and Treas. M. Hardiman keep jumping.

Spring, when a young girl's fancy lightly turns and turns and turns, but where the minds of A. Breen, Pres.; J. Dember, Vice-Pres.; E. Gliwa, Sec.; and D. Lasky, Treas. have turned is anybody's guess.

Freshmen

Room 111

Whose uniform has that "new" look? Whose gym suit matches her complexion?

Row 1—
Austin, Noreen
Berry, Noreta
Blomberg, Karyl
Bourne, Mary T.

Row 2—
Brown, Arlene
Clark, Carole
Cunningham, Barbara
Davis, Mary Lou

Row 3—
Francis, Shirley
Keane, Patricia
Keller, Marie
Locascia, Carmelina

Row 4—
McAllister, Katherine
Morris, Dorothy
Mulhern, Rose Ann
O'Conner, Mary

Row 5—
Powers, Rose
Rolanda, Joann
Russa, Joanne
Ryan, Margie

Row 6—
Shuck, Marilyn
Staples, Maryrae
Sullivan, Eileen

Freshmen

Room 207

Whose head is always surrounded by a red halo?
No one but a FRESHIE.

Row 1—
Coughlin, Rosemary
Dertz, Lorraine
Dillman, Marylou
Forden, Mary
Garland, Patricia

Row 2—
Glennon, Joan
Gooney, Marjorie
Hapsburg, Barbara
Hester, Catherine
Johnson, Barbara

Row 3—
Keane, Mary
Kelleher, Alice
Kilroy, Margaret
Laurencell, Arlene
Loye, Margaret

Row 4—
Muldoon, Betty
Murphy, Theresa
O'Malley, Rita
Ortmueller, Marie
Petrello, Carlene

Row 5—
Roder, Marianne
Rourke, Kay
Schnobrick, Mary
Shannon, Joanne
Welch, Maureen

THINK THEY'LL MAKE IT? . . . M. Kelly, Pres.; V. Serritella, Sec.; M. Moran, Vice-Pres.; and G. Dearth, Treas. deserve credit for trying.

Delicious, nutritious, makes you feel ambitious; or so it seems to S. Kerwin, Pres.; J. O'Brien, Sec.; D. Leiser, Vice-Pres.; and R. Kollman, Treas.

Room 201

What is a Sophomore?

Row 1—
Baader, Patricia
Bachman, Sondra
Barron, Eleanor
Becker, Charlene
Beres, Dolores
Blackburn, Phyliss
Costic, Carol
Demaret, Virginia

Row 2—
Dempsey, Patricia
Dennis, Mary C.
Doyle, Eileen
Dvorak, Lillian
Flavin, Mary Carol
Forde, Rita
Fortaw, Mary Agnes
Freet, Barbara

Row 3—
Griffin, Mary Ann
Gums, Gloria
Guss, Joan
Hannapel, Maureen
Hopkins, Josephine
Jones, Janet
Kann, Mary Ann
Kennedy, Elaine

Row 4—
Lamb, Helen
Litz, Janice
Lusk, Joan
Manhan, Dorothy
McCahill, Patricia
McGrath, Theresa
McKeon, MaryAnn
McMahon, Margaret

Row 5—
Miller, Patricia
Nagel, Lucille
Pawela, Virginia
Reid, Kathleen
Schofield, Eileen
Stone, Sylvia
Tausey, Leah Rea
Trafton, Darlene

Row 6—
Turner, Dorothy
Zelkovich, Mary Helen

Sophomores

Room 202

True to the Greek meaning of the word, Sophomores are a combination of wisdom, and foolishness.

OPERATION CANDYBAR!!! . . . Commander P. Baker, Sec., gives the signal to Lieutenant L. McKeown, Vice-Pres.; Commander-in-Chief P. Reilly, Pres.; and Engineer L. Dytrych, Treas.

Row 1—
Albanese, Marion
Anderson, Joyce
Bergthal, Eileen
Boyle, Kathleen
Brandeis, Carol
Brody, Geraldine
Candela, Shirley
Carey, Jean

Row 2—
Carney, Geraldine
Clausen, Nancy
Corr, Patricia
Crotty, Mary Ellen
Devlin, Evelyn
Dvorak, Elaine
Fitzgerald, Margaret
Fitzgerald, Norine

Row 3—
Flanagan, Anna
Flannery, Catherine
Freudinger, Angela
Gannon, Patricia
Grieger, Diane
Haworth, Mary
Holman, Nellie
Howard, Marilyn

Row 4—
Hynes, Kathleen
Kane, Marianne
Kearney, Mary Ann
Kohout, Jean
Kunka, Alberta
Levins, Joyce
Loziuk, Louise
McCarthy, Marilyn

Row 5—
McGrath, Mary Lou
Micetic, Margaret
Motko, Irene
O'Dea, Maureen
O'Leary, Eileen
Pawlicki, Joan
Perrin, Lois
Riordan, Jacquelyn

Row 6—
Walker, Carole
Williams, Margaret
Wolf, Catherine

Sophomores Room 204

Sophomores love basketball trophies, lunch, free days and white "bucks".

Row 1—
Bell, Mary
Bongiorno, Madeline
Brennan, Joan
Canavan, Helen
Carroll, Betty
Casey, Margaret
Clancy, Patricia

Row 2—
Condon, Margaret
Considine, Marilyn
Cushnick, Joanne
Dahill, Margie
Giliberto, Annette
Dennis, Gayle
Ebel, Shirley

Row 3—
Finn, Patricia
Goggins, Mary Alice
Higgins, Patricia
Holmes, Jacqueline
Hylard, Peggy
Igloe, Jacqueline
Jodlowski, Joan

Row 4—
Jordan, Ann Marie
Kanthack, Therese
Kincaid, Frances
Labitzke, Dolores
Lavin, Shirley
Lizzio, Virginia
Mannix, Joan

Row 5—
Marx, Constance
Murphy, Margaret Mary
Norton, Nancy
Ryan, Mary Ellen
Schneider, Elizabeth
Sheehy, Frances
Shyne, Mary Ann

Row 6—
Sheehan, Darlene
Sullivan, Eileen
Winkler, Joan

It's Hop-Irish for
M. Hanrahan, Treas.;
J. Duffin, Pres.;
R. Barry, Sec.;
and C. Harrington, V. Pres.

Sophomores

Sophomores dislike detention, dissection, and double periods.

A tug, a boost, and a shoe as shown by P. Dwyer, Vice Pres., N. Poston, Pres., M. Harrington, Treas., and J. Reidy, Sec.

Room 208

Row 1—Allegra, Rosemary; Beaulieu, Susan
Bielewa, Dorothy

Row 2—Brady, Mary Ann; Broderick, Mary
Carson, Margaret Mary; Clair, Margaret
Collins, Carol

Row 3—Collins, Margie; Connolly, Mary
Cox, Suzanne; Curran, Margaret
Cutrell, Rae

Row 4—Daufenbach, Susan; Dempsey, Mary L.
Deneen, Patsy; DeSalvo, Joanne
DiGeronimo, Sally

Row 5—Donovan, Ellen; Doody, Donna Jean
Egan, Catherine; Egan, Helen
Enright, Lorraine

Row 6—Fearon, Dorothy; Fecher, Barbara
Feiner, Mary Frances; Fryzek, Mary Lou
Higgins, Betty

Row 7—Ivers, Kathleen; Janes, Rosemary
Jordan, Patricia; Joyce, Colleen
Keszonas, Florence

Sophomores

Sophomores torment Freshies, antagonize Juniors and idolize Seniors.

Room 208

Row 1—Knox, Margaret; Lenihan, Gladys
Lennon, Kathleen

Row 2—Lynch, Maureen; Mahoney, Patricia
McGee, Janet; McNicholas, Colleen
Miller, Mary Ann

Row 3—Milles, Dolores; Moran, Margaret
Mulqueen, Mary Ann; Noeth, Marylyn
Noonan, Carol

Row 4—Noonan, Frances; O'Rourke, Helen
Otis, Patricia; Paskey, Dorothy
Passifiume, Josephine

Row 5—Petsco, Janet; Piccione, Frances
Pittroff, Georgianne; Rockwell, Beverly
Schrieber, Sharon

Row 6—Shultz, Mary Alice; Slesinski, Maryann
Smith, Judy; Sode, JoAnn
Sowinski, Barbara

Row 7—Swords, Patsy; Tiernan, Mary
VanGeertruy, Mary Catherine
Wiley, Janet; Yancey, Lynn

"DO A GOOD JOB!" . . . says Pres. D. Hewitt to B. Coghlan, Vice-Pres., and M. Betz, Sec., and D. Clark, Treas., see if it's worth the price.

Room 206

Sophomores

Sophomores constantly search for pencils, protractors, polish, and pictures . . . A Sophomore aims at passing Shorthand aptitude test, choosing her own program, having fourth period lunch and becoming an upperclassman.

Row 1—
Battaglia, Frances
Birowicz, Elizabeth
Buehler, Mary
Burke, Margaret Mary
DeCeault, Jacqueline
Dempsey, JoAnne
Eisner, Nancy
Foley, Barbara

Row 2—
Griffin, Dorothy
Hamill, Elizabeth
Henry, Mary
Higgins, Veronica
Hughes, Diane
Jentel, Helen
Kelly, Sheila
Lang, Dolores

Row 3—
LaPointe, Marilyn
Lekers, Joan
Le Voy, Joan
Madlener, Mary Ellen
Maurella, Terese
McNicholas, Mary
McQuaid, Joanne
McShane, Maureen

Row 4—
Meersman, Barbara
Monson, Rosemary
Morgan, Patsy
Mullaney, Kathleen
Nugent, Rosellen
O'Donnell, Mary
Olson, Lucille
O'Shea, Janet

Row 5—
Putz, Marilyn
Quill, Mary Jane
Rosean, Mary
Russell, Dorothy
Schultz, Mary Ann
Shannon, Eileen
Sheehan, Jeanie
Slattery, Mary

Row 6—
Swingler, Barbara
Vice, Dorothy
Virva, Margaret
White, Betty

What is a Junior?

Row 1—
Beecher, Ruth
Briski, Dolores
Brynda, Adrenne
Byrne, Elaine
Cannon, Yvonne
Caruso, Mary Ann

Row 2—
Clancy, Barbara
Coyle, Marie
Cuchetto, Rosemary
Curran, Rita
Dalton, Marilyn
Drabek, Dolores

Row 3—
Dehn, Dolores
Distefano, Anne
Doyle, Julanne
Egan, Margaret
Gearty, Patricia
Gorham, Barbara

Row 4
Gulino, Patricia
Johnson, Jean
La Porta, Virginia
Poloncasz, Frances
Sullivan, Joanne
Uher, Dolores

Row 5—
Warden, Paula

Library

"SH-H-H-H . . .!" warn . . . B. Boyle, Sec.; B. Conlin, Pres.; N. Healy, Vice-Pres.; and A. Rook, Treas.

Juniors

A JUNIOR is one who is puzzled about—

Room 301

Row 1—
Barry, Theresa
Boyle, Marguerite
Buck, Roberta
Carioto, Louise
Casey, LaVerne
Cataldo, Therese

Row 2—
Clark, Marilyn
Corbett, Helen
Curran, Helen
Curry, Judith
Daly, Mary Frances
Devaney, Mary
Dombrowski, Marie
Driscoll, Mary Kay

Row 3—
Ernst, Patricia
Fecher, Cornelia
Fitzgerald, Kathryn
Gibbons, Agnes
Gordon, Rosemary
Gorman, Shirley
Hadley, Anna Marie
Healy, Therese

Row 4—
Heiser, Joan
Hellmuth, Rita
Hickey, Helen
Hindel, Dolores
Hughes, Ann
Hughes, Patricia
Hurckes, Eileen
Hylard, Marilyn

Row 5—
Jecmen, Virginia
Kelly, Marianne
Kilroy, Eileen
Larkin, Catherine
Leen, Mary Frances
Lucchetti, Mary Catherine
Mand, Marlene
Markley, Frances

On the shoulders of B. Moylan, Sec., C. Brogan, Vice Pres., D. Pagois, Treas., and M. Jonaitis, Pres., rest the responsibilties of 301.

Juniors

Matching uniform skirts, the trophy, "recapitulation," sophomores, and term papers.

Room 301

Row 1—
Medcraft, Kathryn
McCluskey, Joan
McGovern, Jacqueline
McKeown, Mary Ellen
McNamara, Jeanette
Mitchell, Josephine
Murphy, Patricia

Row 2—
Neeb, Carole
Nogaj, Betty
O'Brien, Joan
Peterson, Marie
Pittroff, Eleanor
Quinn, Ruth
Robinson, Joyce
Ruddy, Margaret

Row 3—
Ryan, Elaine
Salzburg, LaVerne
Santucci, Marie Jo
Selke, Rose Marie
Skubick, Jacqueline
Smith, Florence
Solms, Margaret Mary
St. Arnaud, Janet

Row 4—
Stermer, Carolyn
Stewart, Shirley
Swanston, Marylu
Tampier, Marilyn
Tams, Margaret
Tapulionis, Meilute
Vaccaro, Josephine
Verzak, LaVerne

Row 5—
Wojtowicz, Frances
Walczack, Joan
Walsh, Mary
Ward, Shirley
Wasielewski, Rosemary
Wilson, Patricia
Woulfe, Donna
Zimmerman, Mary Jane

Juniors

A JUNIOR worries about—tardy bells, prom dates, shorthand notes, 35 words a minute,

"See yourself as others see you," say K. Donahue, Treas., J. Hostler, Vice Pres., J. Jesse, Pres., and M. C. Hynes, Sec.

Room 302

Row 1—
Alblinger, Mary Patricia
Bennis, Nancy
Birosak, Mary Ann
Bradley, Virginia

Row 2—
Brooks, Georgeane
Burgin, Patricia
Cahill, Helen
Carr, Noreen

Row 3—
Casey, Patricia
Cherivtch, Bernadine
Collins, Kathleen
Cox, Georgia

Row 4—
Crawley, Helen
Cruse, Barbara
Cusack, Elayne
Dapogny, Carol

Row 5—
Dietrich, Shirley
Dryier, Joan
Etten, Marcella
Fitzgerald, Mary

Row 6—
Goldsberry, Barbara
Grant, Jane
Halloran, Mary Ellen
Heffernan, Anna Marie

Row 7—
Herald, Jean
Humphrey, Carol
Jordan, Mary Patricia

Juniors

history dates, assets and liabilities,
and balancing equations.

Room 302

Row 1—
Kelly, Sharon
King, Betty Ann
Lehane, Catherine
Mahoney, Mary

Row 2—
McHale, Mary
McKim, Rosemary
Meager, Joan
Meehan, Louise

Row 3—
Morgan, Rose Marie
Mullane, Katherine
Murray, Caryl
Nardella, Carmella

Row 4—
Nielsen, Shirley
Noonan, Betty
O'Callaghan, Sheila Mae
Olson, Elizabeth

Row 5—
Pidone, Mary Ann
Podlasinski, Margaret
Rakela, Annette
Rogers, Mary

Row 6—
Rourke, Nancy
Schreiber, Joan
Sheenhan, Carol
Smith, Norie

Row 7—
Swift, Margaret
Toczylowski, Bernadette
Urbanski, Bernadette
Zahora, Theresa

Juniors

A JUNIOR likes—excuse passes

Best Foot Forward is the motto of J. Dinolfo, Sec., K. Dore, Treas., J. Flynn, Pres., and B. Earle, Vice Pres.

Room 303

Row 1—
Backsys, Irene
Barrett, Pat
Blanford, Laura
Brennan, Helen

Row 2—
Brown, Roberta
Burns, Helen
Cannon, Barbara
Carroll, Joan

Row 3—
Cassata, Joanne
Cholly, Beatrice
Collins, Patricia
Coyne, Mary Lou

Row 4—
Cox, Kathleen
Crean, Joan
Czuk, Rose Marie
DeFranceso, Rose

Row 5—
Farrell, Arlene
Finn, Nora May
Gabel, Dorothy
Gannon, Margaret

Row 6—
Gorman, Kathleen
Green, Eleanor
Hanley, Marguerite
Heffernan, Joan

Row 7—
Hettwer, Marilyn
Houlihan, Patricia
Hunter, Rita
Inman, Shirley
Johnson, Margaret

Juniors

classroom snacks, third floor trudges and weekends.

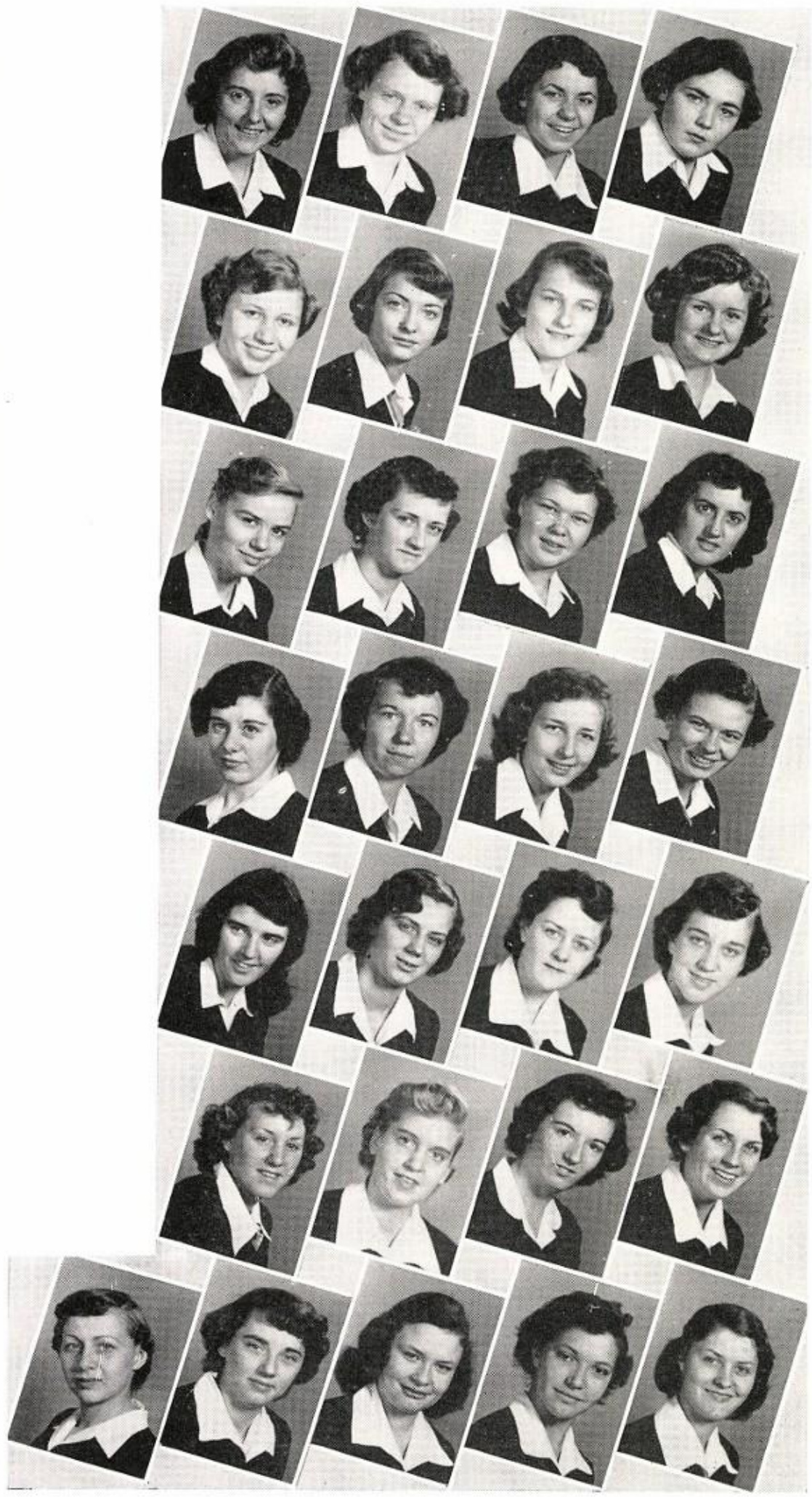

Room 303

Row 1—
Kapp, Noreen
Lawler, Patricia
Long, Mary Jane
MacMahon, Rosanne

Row 2—
Malolepszy, Barbara
Mannion, Collette
McDevitt, Isabel
McKeon, Catherine

Row 3—
Miller, Kathleen
Mosher, Ann
Murphy, Mary Alyce
Murray, Joan

Row 4—
Neary, Mary
Nightingale, Mary Eileen
Novack, Wilma
O'Day, Mary

Row 5—
O'Reilly, Phyllis
Petrick, Arlene
Pierce, Betty
Polak, Irene

Row 6—
Riley, Marion
Rolfe, Betty
Rowley, Jean
Ryan, Lois

Row 7—
Scott, Patricia
Sheehan, Mary
Snider, Jane
Stang, Marilyn
Twerenbold, Mary Ellen

"SERVICE—THAT'S WHAT I LIKE," . . . says Leona Gadomski, President, to Angela Alagna, Vice-President, Eileen Pierce, Secretary, and Margie Fleming, Treasurer.

A JUNIOR will remember retreats, cafeteria crowds, the community center steps, and choosing class rings.

Juniors

Room 203

Row 1—
Aranza, Phyliss
Asta, Nancy
Baier, Joan
Balda, Barbara
Benice, Dorothy
Broderick, Patricia
Cabo, Lucille
Chaloupka, Jacqueline

Row 2—
Close, Carol
Coco, Frances
Corbett, Margaret
Cross, Barbara
Duncan, Betty
Dwyer, Mary
Evers, Cheri
Farrell, Mary T.

Row 3—
Fenlon, Joanna
Gaffney, Catherine
Hanlon, Joan
Hanna, Georgette
Hansen, Marilyn
Hassel, Yvonne
Heilman, Muriel
Hill, Patricia

Row 4—
Kozojed, Anna Mae
McAllister, Margaret
McDonald, Jayne
McGee, Anne
McMahon, Joan
McNally, Therese
Moody, Mary
Myron, Elizabeth

Row 5—
Norris, Therese
O'Neill, Jeanne
O'Sullivan, Eileen
Saunders, Dolores
Sexton, Catherine
Starr, Margaret
Strom, Mary
Tucker, Shirley

Below—
Walsh, Lorraine

Were You There . . .?

Upper Left: In time for pop from Pat Russell and JoAnn McVady?

Upper Right: In line for lunch?

Center: For a "primp-up" with Mary Broderick?

Left: For a chat with Pat?

Right: For the "hold up" of LaVerne Dytrych, Pat Baker and Pat Reilly?

Lower: For retreat repartee?

Shall we tell you what we do outside of classes?

We chatter at teas . . . tangle in tournaments . . . star in plays . . . pen for publications . . . vie in contests . . . enjoy concerts . . . play at picnics . . . cheer at pep-rallies.

Because we are so many, we find many things to do.

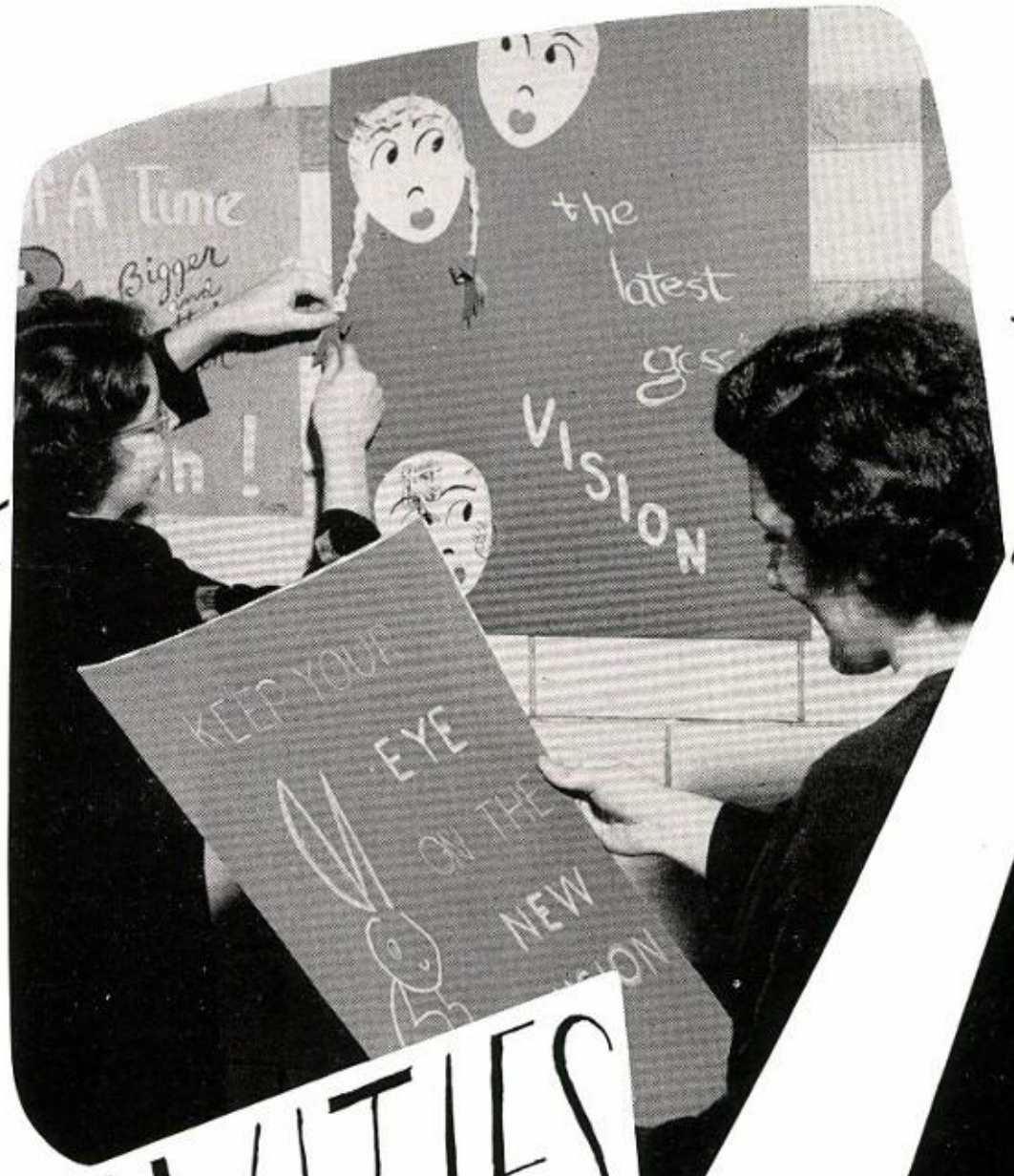

ACTIVITIES

Atlantic
THANKSGIVING

Library and Camera Clubs

The Library Club members issue, receive and keep the books in order.

The Camera Club members
Shoot it!
Enlarge it!
And print it to perfection!

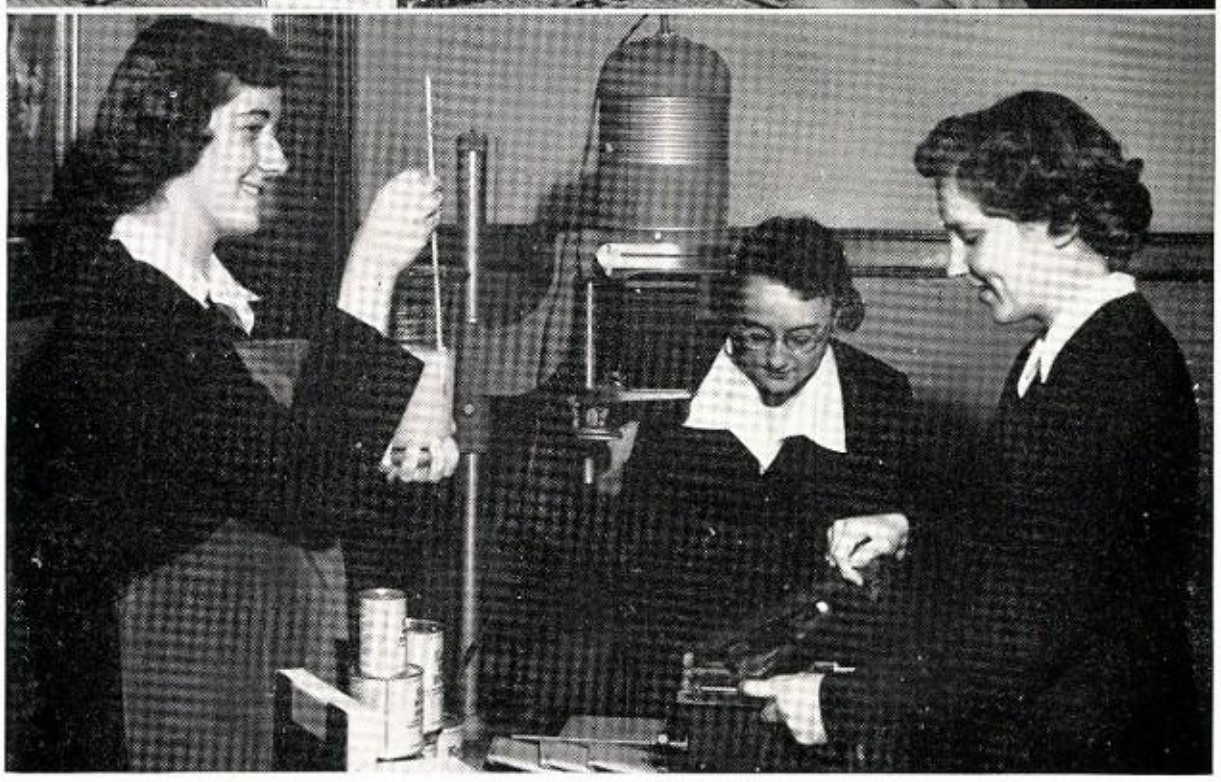

OPPOSITE PAGE

Left—Upper: Book Committee: P. Alblinger, C. Hawk, A. Rook and M. Coyle.

Center: Scrapbook Committee: L. Schreier, M. Respondi, and E. Konrath.

Lower: Picture Committee: J. Levin, B. Cross, M. Healy, H. Lamb and H. O'Rourke.

Right—Upper: Magazine Committee: G. Prendergast, M. Hoffman, M. Long and M. Dunleavy.

Center: Social Committee: M. Mc Govern, N. Norton, M. Keane, T. Salvato, S. O'Callaghan and D. Rusina.

Lower: Publicity Committee: C. Vinci, D. Matese, J. Sullivan, M. Phelan and B. Zemko.

Upper Right: M. Respondi and Mr. Becker agree that two shots are better than one as D. Rusina provides another flashbulb.

Center: L. Casey, P. Dreyer and L. Obirek enlarge our views.

Left: "Darkroom dilemma" but not for B. Shannon, M. Wolff, J. Miller and C. Vinci.

The Gondoliers . . .

Our Operetta

was presented by the Glee Club under the direction of Mr. Harry J. Stephens. This is the story of Marco and Guiseppe, gondoliers, their brides, and their trip to Barataria to establish a "republican court." A happy ending resulted when Luiz, the Duke's attendant, was discovered to be the rightful king.

The officers of the Glee Club are J. Shepherd and M. Kooney, co-presidents, and E. Pittroff, secretary-treasurer.

CAST

R. Crisanto
C. Stephens
J. Sommer
M. Toney
N. Heiden
H. Lusk
B. Melican
J. Rivet
J. Gordon
M. Cirullo
J. Hostler
B. Cannon
P. Gearty
M. McGuire
J. Shepherd
M. Brennan
M. E. Nightingale

CHORUSES — GONDOLIERS:

E. Birowicz
L. Brown
A. Brynda
P. Casey
K. Collins
H. Corbett
C. Costic
J. Creedon
C. Doctor
E. Dvorak
K. Fitzgerald
M. Hettwer
C. Konagel
M. Kooney
J. Litz
J. Lusk
C. McCabe
P. Murphy
P. O'Brien
E. Pittroff
B. Poloncasz
J. Sheehy
J. Sullivan
L. Tillrock
S. Van Eycke
D. Witry
G. Wysocki

CONTADINE:

L. Blandford
M. Bongiorno
M. Brown
R. Cuchetto
R. Czuk
J. Dinolfo
J. Fahey
M. Fitzgerald
J. Flynn
M. Fryzek
E. Green
R. Heinz
M. Hoban
J. Johnson
S. Lavin
M. Mand
T. Maurella
M. Murray
N. Rourke
E. Ryan
L. Ryan
M. Santucci
J. Smith
P. Swift

CACHUCHA DANCERS:

M. Clark
K. Claussen
J. Gaffney
E. Greenan
P. Hackett
C. Hanrahan
C. Humphrey
M. Hynes
C. Meade
M. Scannell

Drama Club

A Christmas pageant, theater parties, celebrity interviews, and backstage get-togethers are among the many activities of the Drama Club which develop appreciation and provide entertainment for its members.

Upper: "Curses, foiled again," says the villain D. Lasky as C. Hawk, C. Dapogny, and M. Phelan look on in astonishment.

Left: The Drama Club officers, D. Dalka, B. Ward, L. Ryan, and J. Clark discuss a theater party.

Right: Presenting our ballerina, C. Humphrey.

Lower: A glimpse of what goes on behind the scenes.

Our Christmas Play . . .
At the Feet of the Madonna

Upper Left: The cast singing praises to Mary.

Lower Left: Peg McGovern, Betty Ward, Noreen Carr, Arlene Saurer and Margie Kooney represent women of all ages coming to the feet of the Madonna.

Right: Dolores Van Geertruy in her role as Blessed Mother.

Let's get away from it all.

Publications Plug and Play

Four times a year the Vista Staff produces the school magazine. The Vision Staff is responsible for this beautiful publication.

Opposite Page

Left—Upper: "O-O-H Mr. Webster," cry the *Vista* proofreaders.

Center: "This will be the best issue of all," says Maureen Fay, the editor of *Vista*.

Lower: Pennies, posters, and publicity are the work of the business staff of *Vision*.

Right—Upper: "Smile, please," from Mary Ann Swingler, our *Vista-Vision* photographer.

Center: Planning the pages is the job of the *Vista* copy makeup girls.

Center: "Here is a good one," decides the *Vision* copy makeup crew.

Lower: "Once upon a time" our yearbook looked like this while our editorial board and copywriters planned it.

We survey a new *Vista* with a better *Vision*.

Murder In A Nunnery

"Murder in a Nunnery," the Senior Class play, under the direction of Miss Jeanne Schubert was presented April 16, 17, 18.

With the murder of the Baroness Sliema in Harrington School, a convent school in England, Sgt. Mulligan and Inspector Pearson, who investigate the mystery, find more suspects than students and faculty—from the sweet, trusting Mother Trevor to the fiery and fascinating Inez. The Baron Sliema appears. Shortly afterwards Reverend Mother, under whose care everything has been kept in order, disappears. Meanwhile, the Baron confesses to his mother's companion, Mrs. Moss, that he is an enemy agent and the will, which the Baroness left, is a code. Reverend Mother returns with an idea for the solution . . . reenact the crime. She tells the police she knows the identity of the murderer. At the scene of the tragedy Mrs. Moss confesses she committed the crime and that the Baron is her son. The Baron is captured . . . by Inez . . . and all is well.

CAST OF CHARACTERS

Reverend Mother.....Patricia B. O'Brien, Patricia Dreyer
Inspector.....Maureen Fay, Margie Kooney
Sergeant.....Patricia Donnelly, Josephine Gaffney
Mother Peck.....Joan Sommer, Julie Gordon
Mother Trevor.....Collette Meade, Nancy Heiden
Mother Peagle.....Camilla Hawk, Betty Ward
Mother Bassonwaite.....Catherine Stephens, Geraldine Flood
Inez.....Margaret McGovern, Diane Dalka
Verty.....Mary Ann Higgins, Eileen Greenan
Turkey.....Mary Ward, Marlene Wolff
Prudence.....Joan Sullivan, Mary McGuire
Baron..... Geraldine Stupka
Mrs. Moss.....Juanita Adlhoch, Arlene Seidel
Venetia.....Therese Salvato, Irene Siemieniec
Reporter.....Patricia Devaney, Eileen Wood
Mr. Turtle.....Joan Crivolio, Damaris Clancy
Sister Carmella.....Josephine Luzzi, Dolores Matese
Baroness..... Joan Sheehy

Catholic Action

Thursday is the day . . . Catholic Action in action as we plan and pray.

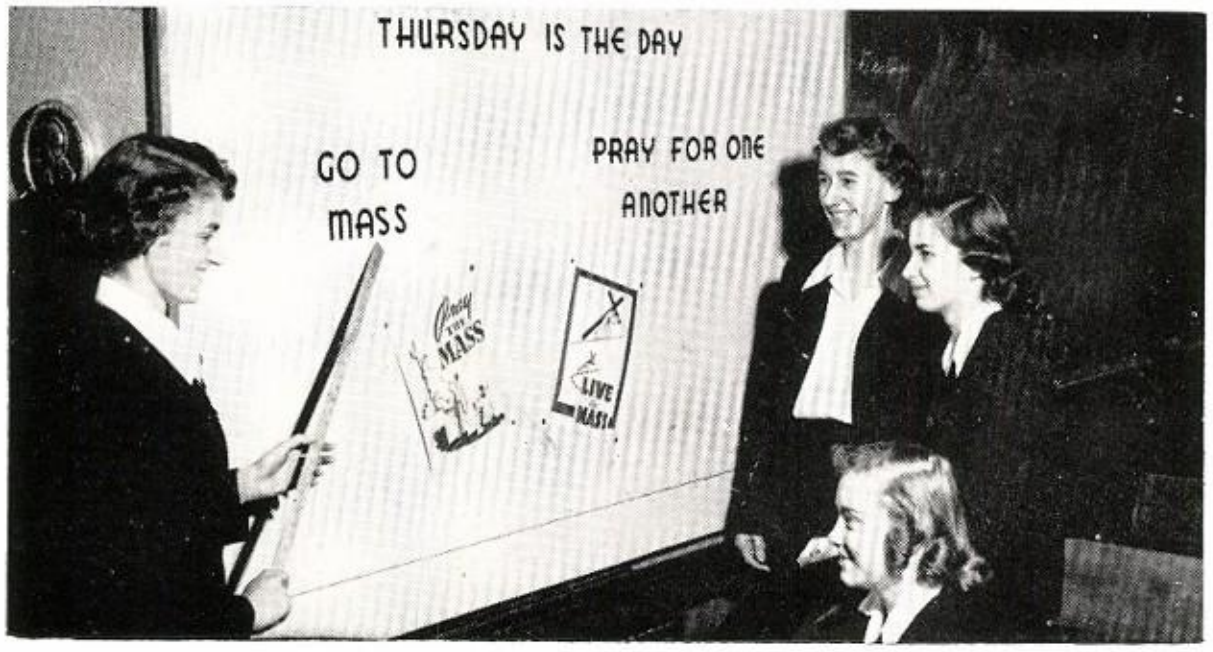

D. Peterson, president, outlines the goals of Catholic Action to the other officers, A. Seidel, H. Rintleman, and J. Johnson.

Opposite Page

Upper: Scenes from our annual May Procession.

Lower Left: Dolores Peterson, our May Queen, has the honor of crowning Mary, our Mother, on Mother's Day.

Homeroom representatives choose posters which remind us of the true ideals of Catholic Action.

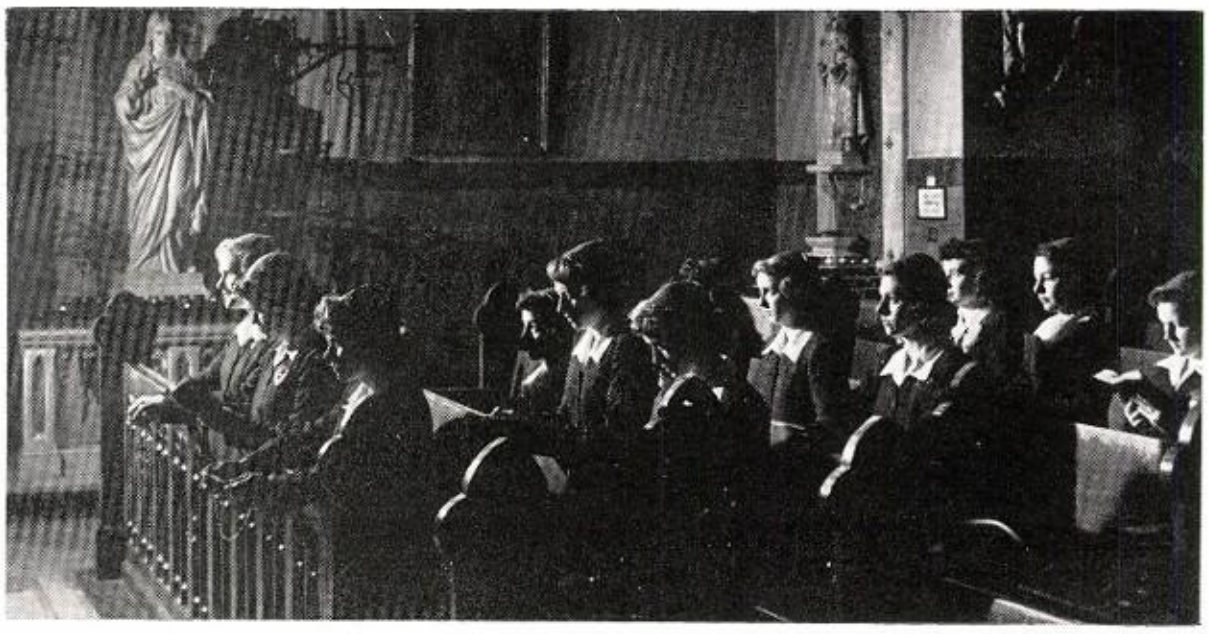

Thursday Morning Mass for the entire school is one of the largest undertakings of the Catholic Action group this year.

Our Law and Order

Student Councilors are found everywhere . . . before us, beside us and behind us. They keep order in Our House.

Lower Right: Pat Donnelly and Betty Boettger explain to the Student Councilors their job.

Upper Right: . . . on the stairs,

Upper Left: . . . en route to the cafeteria,

Lower Left: . . . at assemblies.

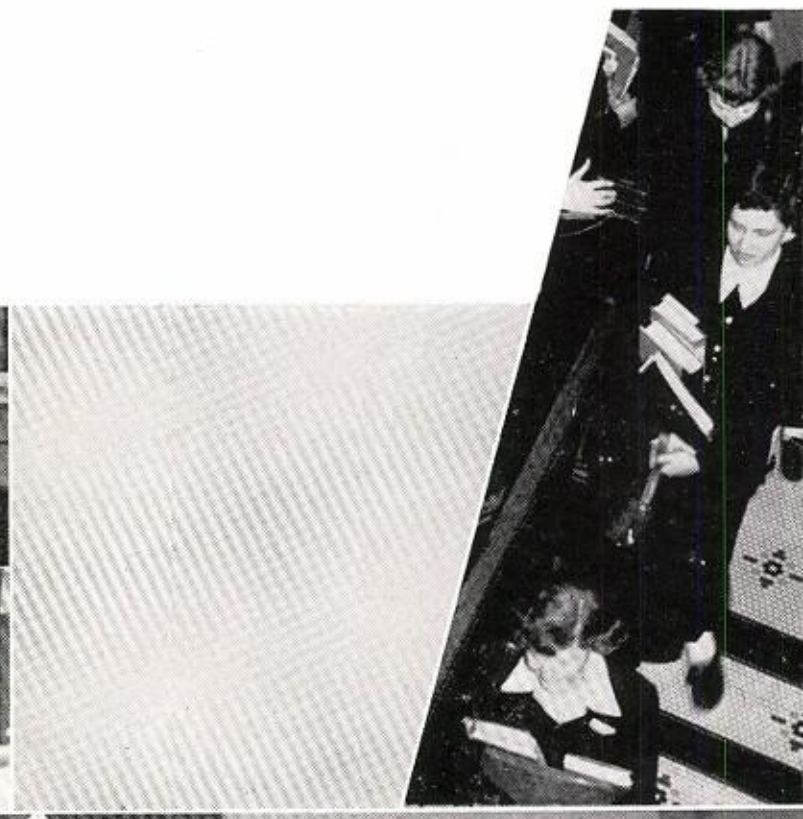

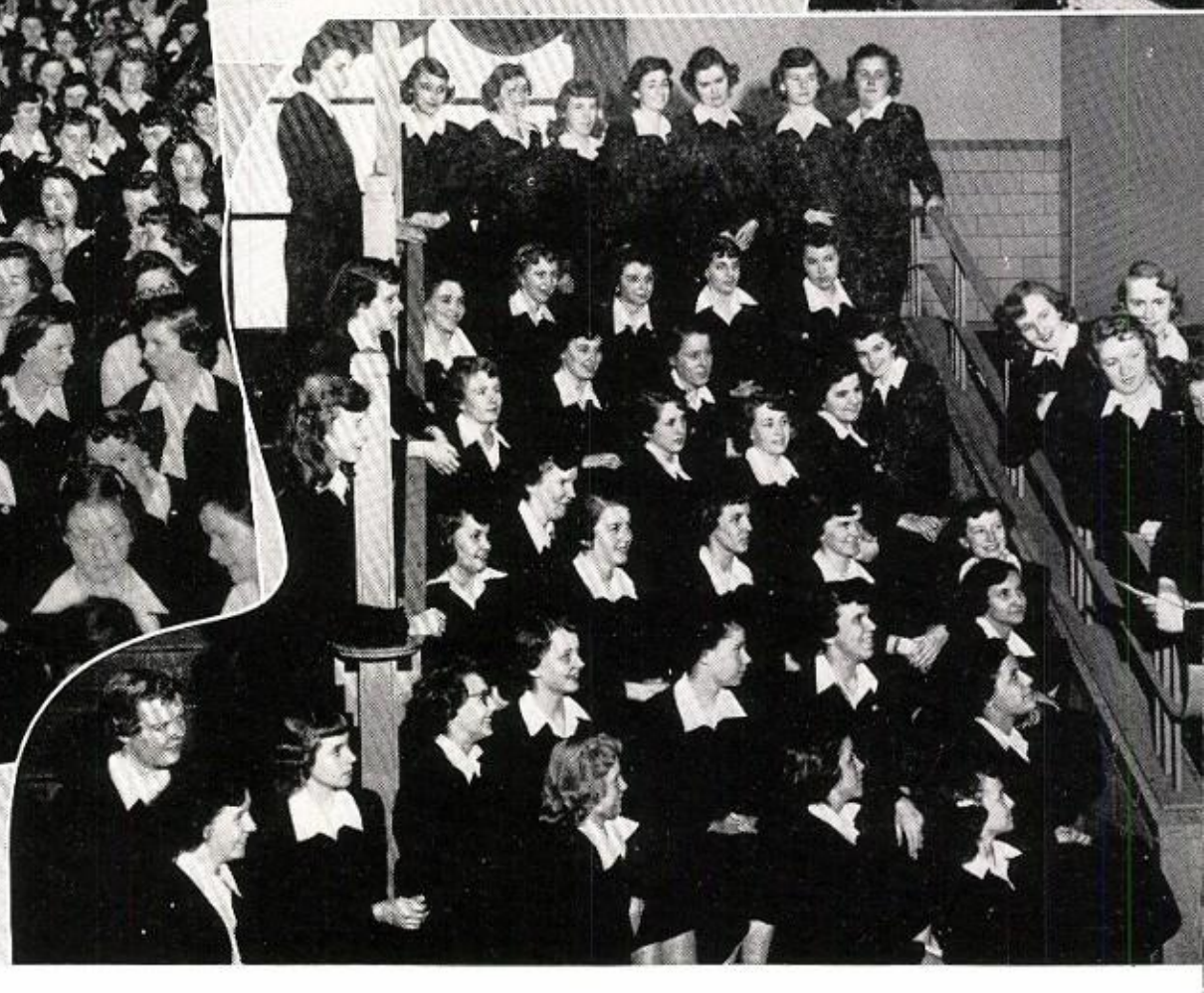

With Vision in View

Upper Left: Hot Dog!!!

Lower Left: Posters are good publicity for the yearbook subscription drive.

Upper Right: "Seniors, sign that schedule!"

Lower Right: "Who! Me??" asks Julie Creedon.

Center: Mr. Gessner presents a gift certificate to Loralee Steele, the winning "Sinner" (senior) in Vision's poster contest.

Mission Misses Never Miss

With the world as their backyard, the Missions work together to procure prayers and pennies for the poor.

Our girls are earning their "God love you" from Bishop Sheen by sewing altar linens. R. Quinn, A. McGee, J. Sheehy, J. Fahey, and M. Hanley show their work to Father O'Donnell.

"Gobble, Gobble!" Everyone wants to know who's ahead in the turkey raffle sponsored by the Missions.

Scientists and Seamstresses

We explore unknown flora and fauna in the Albertus Magnus Club.

The Junior Red Cross provides clothing and toys for our benefactors, the poor.

Snips and snails and puppy dog tails would be just as intriguing to S. Bachman, C. Harrington, H. Lamb, J. LeVoy, J. Wiley, C. Costic, and M. O'Connell.

Donkey ears and apron strings present a problem to C. Stephens, D. Lasky, J. McQuade, and M. McShane as they prepare boxes for the Red Cross.

Golden Tassels

Row 1—J. Adlhoch, A. Blaney, B. Boettger, M. Brennan.
Row 2—C. Brooks, M. Brown, J. Capra, M. Crehan, C. Doctor, P. Donnelly.
Row 3—P. Dreyer, M. Fay, A. Fitzgerald, M. Fitzgerald, J. Gordon, D. Harrington.
Row 4—M. Healy, M. Hoffman, D. Keane, M. Kooney, C. McCabe, D. Matese.

Members of the NATIONAL HONOR SOCIETY are selected on the basis of Scholarship, Leadership, Character, and Service.

MEMBERS

J. Adlhoch
A. Blaney
B. Boettger
M. Brennan
C. Brooks
Treasurer
M. Brown
J. Capra
M. Crehan
C. Doctor
P. Donnelly
P. Dreyer
M. Fay
A. Fitzgerald
M. Fitzgerald

J. Gordon
D. Harrington
M. Healy
President
M. Hoffman
D. Keane
C. McCabe
D. Matese
M. Milavich
M. Morgan
M. O'Connell
J. Rivet
G. Rocco
D. Rockenback
T. Salvato

A. Siedel
D. Seninger
J. Shepherd
J. Sommer
L. Steele
G. Stupka
P. Sullivan
Vice-President
F. Tierney
Secretary
A. Varlotta
M. Volland
B. Zemko
M. Coyle
J. Crean

J. Curry
C. Dapogny
D. Gabel
J. Grant
M. Hanley
J. Hostler
K. Miller
B. Moylan
E. Pierce
J. Skubick
M. Stang
M. Tapulionis

And Glittering Pins

Row 1—C. Meade, B. Melican, M. Milavich, M. Morgan.

Row 2—M. O'Connell, M. Respondi, J. Rivet, G. Rocco, D. Rockenback, T. Salvato.

Row 3—A. Siedel, D. Seninger, J. Shepherd, J. Sommer, L. Steele, G. Stupka.

Row 4—P. Sullivan, M. Swingler, F. Tierney, A. Varlotta, M. Volland, B. Zemko.

QUILL AND SCROLL is the International Honorary Society for High School Journalists. Members are chosen on the basis of their service to VISTA or VISION.

MEMBERS

J. Adlhoch
M. Crehan
C. Doctor
P. Dreyer
M. Fay
Vice-President
M. Healy
M. Kooney
D. Matese
C. Meade
B. Melican
M. O'Connell
M. Respondi
J. Rivet
G. Rocco
Secretary
L. Steele
M. Swingler
A. Varlotta
B. Zemko
President
M. Corbett
R. Curran
Treasurer
C. Dapogny
L. Gadomski
M. C. Hynes
M. Jonaitis
K. Miller
B. Moylan
L. Ryan

Tea Time, Mothers and Daughters

Upper Left: Truth Was Their Star as personified by Dolores Peterson, Betty Melican, Irene Siemieniec, Peg Healy, and Margaret Broadhurst who represent Mother saints through the ages.

Center Left: Big Silver Bowl.

Lower Left: Cheaper By the Dozen.

Upper Right: O The Brave Music by Diane Dalka, who entertained with a sonata.

Center Right: A Cup of Courage.

Lower Right: Far From the Madding Crowd?

Seniors and Freshies

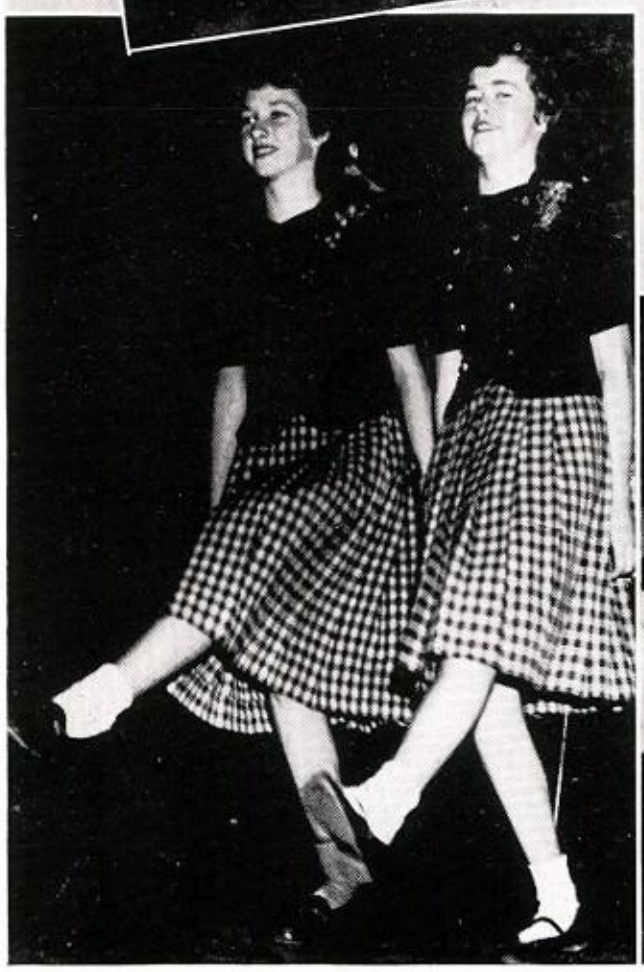

Upper Left: The Return of the Native. Betty Ward and Dolores Lasky recall our initiation.

Lower Left: Belles on Their Toes are Pat Sheehan and Kathleen Gibbons.

Upper Right: Curtain Call.

Center Right: And the Wind Blew.

Lower Right: Come Rack, Come Rope.

The Little Wheels Behind Big Business

The Art and Business Clubs provide the decor and decorum for school activities.

Spring Comes on Forever. D. Pagois, B. Olesk, and N. Luzzi are creating pink and silver baubles for our Dream Time Prom.

"Bring Christmas back to Christ" is the idea behind Visitation Christmas Cards. L. Brown, B. Moylan, A. Varlotta, P. O'Brien, and D. Drabek fold and package more for distribution.

Machines never fly faster than when T. Salvato, P. Donnelly, B. Boettger, and M. Ward take over a corner of the typing room.

Snaps of Our Lasses Outside of Classes

Left—Upper: "Standing room only." M. McMahon, M. LaPointe, J. Deceault, R. Manson.

Lower: "The outdoor type" aptly describes D. Bergthal, J. Sullivan, P. Mahoney, and J. Miller.

Right—Upper: But we've got plenty of chairs!!!

Center: Umm Umm—Good?

Lower: Calories or cash??? asks R. Wasielewski of S. Tucker, D. Saunders, and M. Mand.

VISITATION HIGH SCHOOL
Chicago, Illinois

presents

SOULIMA STRAVINSKY,
PIANIST

Friday, March 7, 1952
2:00 o'clock

PROGRAM

Three Sonatas	Domenico Scarlatti
Variations Serieuses	Felix Mendelssohn
Invitation to the Waltz	C. M. von Weber
Nocturne	Chopin-Liszt
Two Preludes (Bruyeres, General Lavine)	Debussy
Three Movements of Petrushka (Russian Dance, Petrushka, Carnival)	Igor Stravinsky

Master Musicians

Soulima Stravinsky, son of the modern composer, honored Visitation with a program, March 7, 1952. This great pianist played for us in a manner seldom equaled. The rapt attention and enthusiastic applause of the students were indications that we realized our privilege in having Mr. Stravinsky with us. He is at present head of the Piano Department at the University of Illinois.

Mr. Stravinsky's accomplished technique is closely studied by senior music students D. Dalka, M. Fay, B. Daly and L. Tillrock.

Celebrities

Queen For A Day

Every girl's dream became a reality for Irene Siemieniec when she was chosen 1951 Homecoming Queen of Saint Mary's College in Winona, Minnesota. The Queen was chosen on the basis of photographs submitted by the students of St. Mary's College. Irene's brother Leonard is a freshman at St. Mary's.

Royal Appearance

Irene leads the colorful caravan around Jefferson's Field before the football game between St. Mary's and St. Olaf College.

Since, as Seniors, we are the oldest members of our family, we do many special things.

We sport class rings . . . we pose for pictures . . . we parade in caps and gowns . . . we take scholarship exams . . . we merit honors . . . we PROMenade in formals . . . we treasure diplomas . . . we weep at "Pomp and Circumstance".

When we leave our Visitation family we will go out into a wider world to make more friends . . . master harder tasks . . . and form new families.

Senior Class Officers

JOAN SHEPHERD
President

MARY MORGAN
Vice President

BETTY MELICAN
Secretary

MARGARET RESPONDI
Treasurer

SENIORS

Senior Homeroom Officers

Upper Left: Poise or Pretense?

103 Treasurer—Jackie Rivet
Vice President—Carole Brooks
Secretary—Alicia Blaney
President—Helen Nolan

Upper Right: Now or Never!

101 President—Juanita Adlhoch
Treasurer—Carol McCabe
Vice President—Maureen Hanrahan
Secretary—Dolores Peterson

Lower Left: Portraits or Publicity?

104 President—Barbara Knox
Secretary—Sally Van Eycke
Treasurer—Pat Sullivan
Vice President—Dolores Lasky

Center Right: Pride or Prejudice?

102 Vice President—Peg McGovern
Treasurer—Jane Clark
Secretary—Barbara Zemko
President—Maureen Sullivan

Lower Right: Business or Boyfriend?

205 President—Maureen O'Connell
Treasurer—Peg Darcy
Secretary—Margie Kooney
Vice President—Phyllis McGinnis

What is a Senior?

JUANITA ADLHOCH . . . St. Barnabas
Juan
National Honor Society 4; Quill and Scroll 4; Homeroom President 4; Vista Staff 4; Senior Play.

KATHLEEN AHERN . . . St. Sabina
Kay
Art Club 4, Vice-President 3; Drama Club 3,4; Vision Staff 4; Vista Staff 3; Senior Play Stage Crew; St. Thomas Symposium 4.

LUCILLE ARNOLD . . . St. Symphorosia
Lu
Homeroom Vice-President 1; Mission Treasurer 4; Business Club 4: Camera Club 3: Drama Club 4; Glee Club 2; Vision Staff 4; Senior Play Stage Crew.

JOANNE BANDIGA . . . St. Rita
Student Council 4; Drama Club 3,4; Vision Staff 4; Senior Play Stage Crew.

KATHLEEN BARRY . . . Visitation
Art Club 1; Business Club 4; Library Club 1,2.

MARY CATHERINE BARRY . . . Visitation

SHIRLEY BEESON . . . Visitation
Shirl
Art Club 4; Drama Club 4; Library Club 4; Vision Staff 4: Senior Play Stage Crew.

DOROTHY BERGTHAL . . . St. Anthony
Dor
Business Club 4.

ARLENE BERRON . . . St. Basil
Sue
Homeroom Secretary 1; Missions 2; Art Club 2,3; Camera Club 1,2, 3,4; Drama Club 4; Library Club 1,2; Senior Play Stage Crew.

LORETTA BEYER . . . Our Lady of Solace
Student Council 1,2; Business Club 4; Glee Club 3; Vision Staff 4.

SUSAN BIROSAK . . . St. Simon
Susie
Homeroom Treasurer 1; Business Club 4.

ALICIA BLANEY . . . St. Sabina
National Honor Society 4; Homeroom Secretary 4; Business Club 4; Latin Club 4; Vision Staff 4.

ELIZABETH BOETTGER . . . St. Sabina
Betty
National Honor Society 3,4; St. Thomas Symposium 4; Homeroom President 2; Student Council 1,4; Business Club 4; Latin Club 4; Vision Staff 4.

RITA BOLAND . . . St. Brendan
Drama Club 4; Library Club 1; Senior Play.

A Senior is what you've waited 4 years to be.

ROBERTA BOLAND . . . St. Brendan
Business Club 4.

PATRICIA BRADSHAW . . . St. Leo
Pat
Student Council 3,4; Art Club 3,4; Business Club 4; Camera Club 3; Drama Club 3,4; Library Club 1; Vision Staff 4.

DONNA BRANDAU . . . St. John the Baptist

LOIS BRANKIN . . . St. Gabriel
Catholic Action 2; Business Club 4; Drama Club 4; Senior Play Stage Crew.

MARIETTA BRENNAN . . . St. Leo
Mae
National Honor Society 4; Business Club 4; Glee Club 2,3,4; Latin Club 4; Library Club 1.

MARGARET BROADHURST . . . Our Lady of Solace
Margie
Drama Club 3,4; Glee Club 4; Vision Staff 4; Business Club 4.

THERESE BRODERICK . . . Sacred Heart
Terry
Business Club 4; Library Club 1; Senior Play Stage Crew.

CAROLE BROOKS . . . St. Sabina
National Honor Society 3, Treasurer 4; Homeroom Vice-President 3,4; Catholic Action 1; Business Club 4; Drama Club 3,4.

CAROLE BROWN . . . St. Theodore
Missions 1; Business Club 4; Drama Club 4; Library Club 1; Vista Staff 4; Senior Play Stage Crew.

LILLIAN BROWN . . . St. Rita
Lil
Glee Club 2,3,4; Art Club 4; Vision Staff 4; Library Club 1,2; Senior Play Stage Crew.

MARILYN BROWN . . . St. Rita
National Honor Society 4; Homeroom Treasurer 2; Drama Club 4; Glee Club 2,3,4; Vision Staff 4; Senior Play Stage Crew.

CHARLOTTE BUSCH . . . St. David
Glee Club 3; Vision Staff 4.

DIANA BYRNE . . . St. Justin Martyr
Camera Club 4; Library Club 2.

MARY ANN CAHILL . . . St. Raphael
Mac
Art Club 1,2,3; Library Club 2; Vision Staff 4.

A Senior is Truth with a sufficient amount

MAUREEN CAHILL . . . St. Rita
Mo
Business Club 4; Drama Club 4; Vista Staff 4.

JEANETTE CAPRA . . . Little Flower
National Honor Society 4; Catholic Action 2,4; Red Cross 1; Business Club 4; Drama Club 3,4; Senior Play.

BARBARA CARNEY . . . Nativity of our Lord
Babs
Drama Club 3,4; Vision Representative 4; Senior Play Stage Crew.

CECELIA CHABALA . . . St. Mary, Star of the Sea
Ceil
Student Council 2; Business Club 4.

MARIE CIRULLO . . . St. Cecilia
Drama Club 3; Glee Club 2,3,4; Vision Staff 4.

DAMARIS CLANCY . . . Visitation
Mardy
Drama Club 4; Latin Club 4; Library Club 4; Vision Staff 4; Senior Play.

JANE CLARK . . . St. Brendan
Janie
Homeroom President 2, Treasurer 3,4; Business Club 4; Camera Club 4; Drama Club 3, Vice-President 4; Library Club 1; Vista Staff 4; Senior Play Stage Crew; Operetta Stage Crew.

KATHLEEN CLAUSSEN . . . St. Nicholas of Tolentine
Neen
Glee Club 3,4; Latin Club 4; Library Club 1; Vista Staff 3,4.

MARGARET CLEARY . . . Visitation
Marge

KATHLEEN CORRIDON . . . St. John the Baptist
Kay

MARY COX . . . St. David
Catholic Action 3; Business Club 4.

JULIA CREEDON . . . St. Sabina
Juge
Business Club 4; Drama Club 3,4.

JULIE CREEDON . . . Visitation
Judy
Catholic Action 3; Art Club 2,4; Drama Club 4; Glee Club 2,3,4; Library Club 1; Senior Play Stage Crew.

MARY CREHAN . . . Visitation
National Honor Society 3,4; Quill and Scroll 4; Homeroom Treasurer 3; Catholic Action 2; Vision Staff 4; Drama Club 4.

of finesse, Wisdom with the answers etched on

ROSEMARY CRISANTO . . . All Saints
Ro
Drama Club 3,4; Glee Club 2,3,4; Senior Play Stage Crew.

JOAN CRIVOLIO . . . St. Justin Martyr
Vision Staff 4; Senior Play.

JOAN CROSS . . . St. Basil
Chris
Camera Club 3; Library Club 2.

GERALDINE CULLEN . . . St. Anthony de Padua
Gerry

JOANNE CUNNINGHAM . . . Visitation
Joey
Homeroom President 3; Missions 1,2; Business Club 4.

JOAN CURLEY . . . St. Basil
Art Club 2.

DIANE DALKA . . . St. Margaret of Scotland
Deon
Red Cross 2; Student Council 4; Art Club 3,4; Drama Club 3, President 4; Senior Play; Operetta Stage Crew 4.

ELIZABETH DALY . . . St. Adrian
Betsy
Missions President 4; Student Council 4; Latin Secretary, Treasurer 4; Vista Staff 4; Senior Play Stage Crew; St. Thomas Symposium 4.

JOAN DALY . . . Nativity of our Lord
Drama Club 3,4.

MARGARET D'ARCY . . . St. Mary of Mount Carmel
Peggy
Homeroom Treasurer 2,4; Business Club 4; Drama Club 3,4; Library Club 1,2,3, Secretary 4.

JUANITA DE ALBA . . . St. Kilian
Juan
Homeroom Secretary 1,3; Missions 2; Art Club 3, Treasurer 4; Camera Club 3,4; Vision Representative 4.

RITA DE MARCO . . . St. Mary Incoronata
Art Club 3; Senior Play Stage Crew.

PATRICIA DEVANEY . . . Visitation
Pat
Senior Play.

FRANCES DI GIACOMO . . . St. Mary Incoronata
Fran
Student Council 1; Red Cross 3; Drama Club 3,4; Camera Club 4.

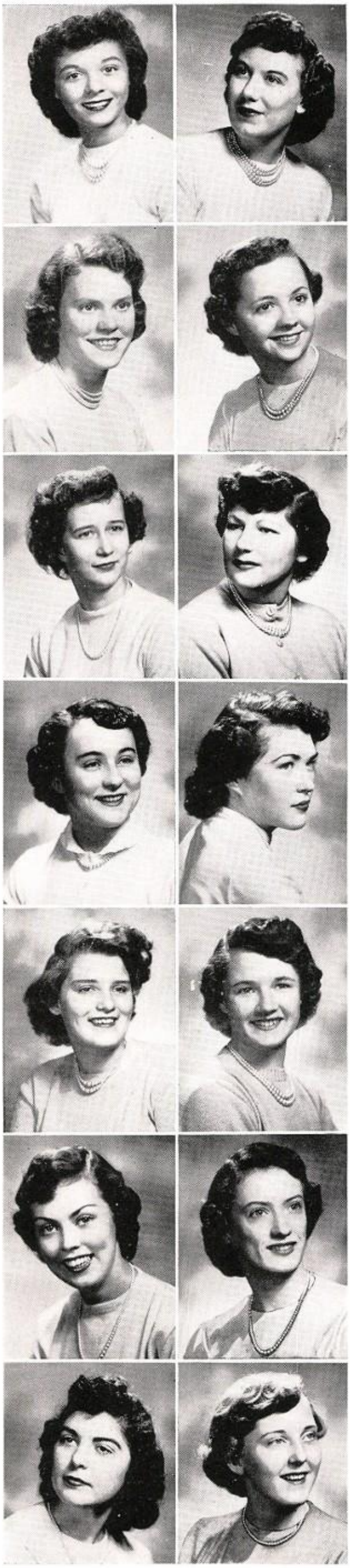

her cuff, Beauty with lipstick on her face and

MAE DI GREGORIO . . . Nativity of Blessed Virgin Mary
Camera Club 3,4; Drama Club 4.

CAROL DOCTOR . . . Visitation
National Honor Society 3,4; Quill and Scroll 4; Camera Club 3; Glee Club 2,3,4; Library Club 1; Vision Staff 3, Co-Editor 4; Drama Club 4; Senior Play Stage Crew.

PATRICIA DONNELLY . . . Visitation
Pat
National Honor Society 4; Homeroom Vice-President 1, Treasurer 3; Student Council 2, President 4; Business Club Secretary 4; Senior Play.

ANASTASIA DOODY . . . St. Theodore
Stas
Homeroom Treasurer 1; Business Club 4; Camera Club 4; Vision Staff 4; Senior Play Stage Crew.

DOLORES DORKA . . . St. John of God
Business Club 4.

MARY DRAGHI . . . Visitation
Student Council 3; Senior Play Stage Crew.

PATRICIA DREYER . . . Visitation
Pat
National Honor Society 4; Quill and Scroll 4; Albertus Magnus Club 4; Camera Club 3,4; Drama Club 3,4; Library Club 1,2; Senior Play.

MARGARET DUFFY . . . St. Brendan
Peggy
Missions 1; Red Cross 3; Business Club 4; Vision Staff 4.

MARY CATHERINE DUNLEAVY . . . St. Brendan
Kitty
Library Club 1,3,4; Business Club 4.

MAUREEN ETTEN . . . St. Nicholas of Tolentine
Red Cross 2; Camera Club 4; Drama Club 4; Senior Play Stage Manager.

JEANNE FAHEY . . . Our Lady of Solace
Missions 4; Red Cross 3; Glee Club 2,3,4; Vision Staff 3; Vista Staff 4; Homeroom Secretary 1.

MAUREEN FAY . . . St. Mary, Star of the Sea
Mo
National Honor Society 4; Quill and Scroll 4; Homeroom President 1; Drama Club 3,4; Latin Club 3,4; Vista Staff 3, Editor 4; Senior Play.

JOHANNA FERRITER . . . St. Albert the Great
Joan
Business Club 4; Vision Staff 4.

IRENE FINLEY . . . Nativity
Renie
Catholic Action 4; Business Club 4; Drama Club 4.

The woman of the future with Hope in her step.

MARY FINN . . . St. Sabina
Mickey
Homeroom Vice-President 3; Camera Club 3; Vista Staff 4.

MARY THERESE FINN . . . Nativity
Senior Play Stage Crew.

ANNE MARIE FITZGERALD . . . St. Clare of Montefalco
Anne
National Honor Society 4; Business Club 4; Latin Club 4; Vista Staff 4.

ETHELREDA FITZGERALD . . . Visitation
Ethel
Camera Club 3; Senior Play Stage Crew.

JOAN FITZGERALD . . . St. Basil
National Honor Society 3,4; Glee Club 2,3,4.

MARGUERITE FITZGERALD . . . St. Ethelreda
Peggy
National Honor Society 4; Camera Club 3; Library Club 2; Business Club 4; Vision Staff 4.

MARION FITZGERALD . . . St. Ethelreda
Mare
Business Club 4; Camera Club 3.

SARAH FLANAGAN . . . St. Leo
Missions 2.

GERALDINE FLOOD . . . St. Leo
Gerry
Drama Club 3,4; Senior Play.

MARY THERESE FOLEY . . . St. Sabina
Mare
Business Club 4; Drama Club 4; Library Club 4; Vision Staff 4.

JOAN FRIEDRIECH . . . St. Leo
Homeroom Treasurer 3; Business Club 4.

JOSEPHINE GAFFNEY . . . Visitation
Jo
Drama Club 3,4; Glee Club 3,4; Senior Play.

DOLORES GASNER . . . St. Leo
Dell
Homeroom Vice-President 2; Catholic Action 1; Missions 1; Business Club 4; Glee Club 2; Library Club 1.

ROSE GATTO . . . Visitation
Business Club 4; Camera Club 4; Drama Club 4.

Seniors are found everywhere, clowning in class.

KATHLEEN GAVIN . . . Visitation
Kay

MARY GEARTY . . . St. John the Baptist
Business Club 4.

MARY GIARRUSSO . . . St. David
Mary Jo
Business Club 4; Camera Club 4.

ALICE GILL . . . St. Augustine
Al
Homeroom Secretary 3; Business Club 4.

MARY GLEESON . . . St. Sabina
Camera Club 3,4; Latin Club 4; Vision Staff 4; Senior Play Stage Crew.

JULIA GORDON . . . Visitation
Julie
National Honor Society 4; Homeroom President 1, Secretary 2, Vice-President 3; St. Thomas Symposium 4; Business Club 4; Camera Club 3,4; Drama Club 3,4; Glee Club 2,3,4; Senior Play.

LOIS GRAFTON . . . Visitation
Dibba
Catholic Action 2.

EILEEN GREENAN . . . St. Leo
Camera Club 3; Glee Club 3,4; Senior Play.

ANNETTE GURGONE . . . St. Rita
Art Club 3; Senior Play Stage Crew.

PATRICIA HACKETT . . . St. Kilian
Pat
Catholic Action 1; Drama Club 4; Glee Club 3,4; Library Club 1; Senior Play Stage Crew.

PATRICIA HALE . . . Visitation
Pat
Business Club 4; Vista Staff 4.

CORRINE HANRAHAN . . . Little Flower
Cor
Business Club 4; Drama Club 3,4; Glee Club 3,4.

MAUREEN HANRAHAN . . . Visitation
Maur
Homeroom President 3, Vice-President 4; Catholic Action 1; Drama Club 4; Vista Staff 4.

DOLORES HARRINGTON . . . Visitation
Do
National Honor Society 4; Business Club 4; Drama Club 3,4; Library Club 1; Vision Staff 4; Senior Play Stage Crew.

sleeping in study, and even burdened with books

JOANNE HARTNETT . . . St. Gabriel
Art Club 3; Business Club 4; Drama Club 3,4; Vision Staff 4; Senior Play Stage Crew.

MARILYN HAVEL . . . St. Justin Martyr

CAMILLA HAWK . . . Visitation
Art Club 3,4; Library Club 1,2,3,4; Drama Club 3,4; Vision Staff 4; Senior Play.

MARGARET HEALY . . . Visitation
Peg
National Honor Society 3, President 4; Missions 4; Camera Club 3; Drama Club 3,4; Latin Club 4; Library Club 1,2,3,4; Vision Staff 4; Senior Play Stage Crew; Albertus Magnus Club 4.

CAROL HEID . . . Nativity
Art Club 3; Business Club 4; Vista Staff 4; Senior Play Stage Crew.

NANCY HEIDEN . . . St. Basil
Nance
Homeroom Treasurer 1; Business Club 4; Camera Club 4; Glee Club 2,3,4; Vision Staff 4; Senior Play.

ROSINE HEINZ . . . St. Anthony de Padua
Ro
Red Cross 3; Drama Club 3,4; Glee Club 3,4.

FRANCES HESTER . . . St. Sabina
Fran
Business Club 4; Vista Staff 4.

MARY ANN HIGGINS . . . St. Sabina
Business Club 4; Drama Club 4; Vista Staff 4; Senior Play.

GERALDINE HILL . . . St. John the Baptist
Gerri
Student Council 4; Drama Club 4; Senior Play Stage Crew.

MAUREEN HOBAN . . . St. Brendan
Moe
Homeroom Vice-President 2; Red Cross 1; Drama Club 4; Glee Club 2,3,4; Vision Staff 4; Senior Class Stage Crew.

MARLENE HOFFMAN . . . St. Justin Martyr
Mar
National Honor Society 3,4; Business Club 4; Drama Club 4; Library Club 3, President 4; Senior Play Stage Crew.

BARBARA HUGHES . . . St. Sabina
Art Club 3; Camera Club 3.

MARILYN JORFE . . . Visitation

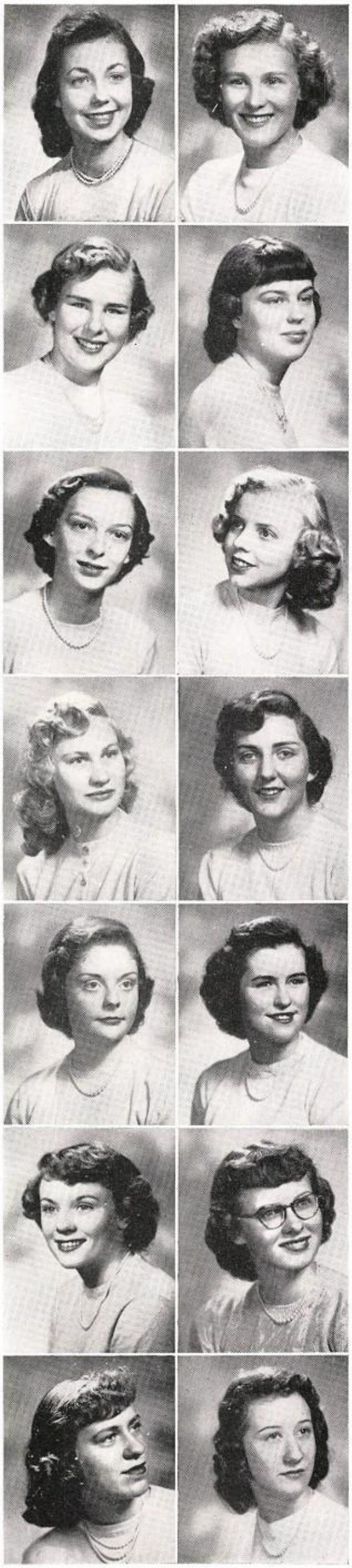

Juniors envy them . . . Sophomores watch them

MAUREEN KANE . . . St. Clare
Library Club 1,2,3.

DOROTHY KEANE . . . St. Gabriel
Dottie
National Honor Society 4; Business Club 4; Drama Club 4; Latin Club 3; Vision Staff 4; Senior Play Stage Crew.

MARY KEANE . . . Visitation
Pat
Business Club 4; Drama Club 4; Latin Club 2; Library Club 1,2,3,4; Senior Play Stage Crew.

RITA KEAN . . . St. Leo
Business Club 4; Latin Club 2; Library Club 1,2,3,4.

ANN KELLY . . . St. Gabriel
Homeroom Vice-President 1, Treasurer 2; Red Cross 4; Business Club 4; Camera Club 4; Drama Club 3,4; Vision Staff 4; Senior Play Stage Crew.

ARLENE KIENEGGER . . . St. Anthony
Ar
Latin Club 4.

JEANNE KILLHAM . . . St. Brendan
Jeannie
Business Club 4; Latin Club 4; Library Club 1.

PATRICIA KIRBY . . . St. Clare Montefalco
Pat
Homeroom Vice-President 3; Business Club 4; Glee Club 2.

NOREEN KLEBBA . . . Little Flower
Nor
Business Club 4; Vision Staff 4.

LOUISE KNETL . . . St. John Nepomucene
Lois
Business Club 4; Student Council 2; Library Club 1,2.

JOAN KNOCK . . . Visitation

BARBARA KNOX . . . St. Brendan
Bobbie
Homeroom President 4; Vision Staff 4; Senior Play Stage Crew.

MARGARET KOONEY . . . St. Gall
Margie
Quill and Scroll 4; Homeroom Vice-President 1,2, Secretary 4; Art Club 1,4, Secretary 2; Glee Club 2,3, Co-President 4; Red Cross 3; Drama Club 4; Vista Staff 3,4; Senior Play.

CHARLOTTE KONAGEL . . . St. Gabriel
Char
Student Council 4; Drama Club 4; Glee Club 2,3,4; Senior Play Stage Crew.

Freshmen admire them . . . Teachers put forth

JOAN KONECKI . . . St. Anne
Library Club 1; Senior Play Stage Crew.

EMILY KONRATH . . . Visitation
Em
Business Club 4; Drama Club 3,4; Library Club 1,2,3,4; Senior Play Stage Crew.

DOLORES LASKY . . . St. Gall
Homeroom Vice-President 4, Treasurer 1; Albertus Magnus 4; Art Club 3; Drama Club 3,4; Library Club 1; Vision Staff 4; Senior Play Stage Crew.

LEONORE LASKEY . . . St. Augustine
Business Club 4; Library Club 1.

RITA LE MASTER . . . St. Kilian
Business Club 4; Library Club 1,2,3,4.

CONSTANCE LOCOCO . . . St. Mary Incoronata
Connie
Catholic Action 3; Missions 1,2.

JOAN LOFTUS . . . Visitation
Jo
Albertus Magnus Club 4; Latin Club 4.

MARCIA LORANGER . . . Visitation
Marcy
Missions 3; Business Club 4; Library Club 1,2.

JANE LOYE . . . Visitation
Jeni
Art Club 3; Business Club 4; Drama Club 3,4; Library Club 1,2; Vision Staff 4; Senior Play Stage Crew.

HELEN LUSK . . . St. David
Camera Club 4; Glee Club 2,3,4.

JOSEPHINE LUZZI . . . Visitation
Jo
Student Council 1; Art Club 4; Camera Club 3,4; Drama Club 3,4; Senior Play.

JOANNE LUZZI . . . Visitation
Nina
Art Club 4; Camera Club 3,4; Drama Club 3,4; Senior Play Stage Crew.

RITA MACK . . . St. Rita
Mickey
Homeroom President 2.

MARGARET MAHONEY . . . Visitation
Peggy
Art Club 3,4; Business Club 4; Drama Club 4; Vision Staff 4; Senior Play Stage Crew.

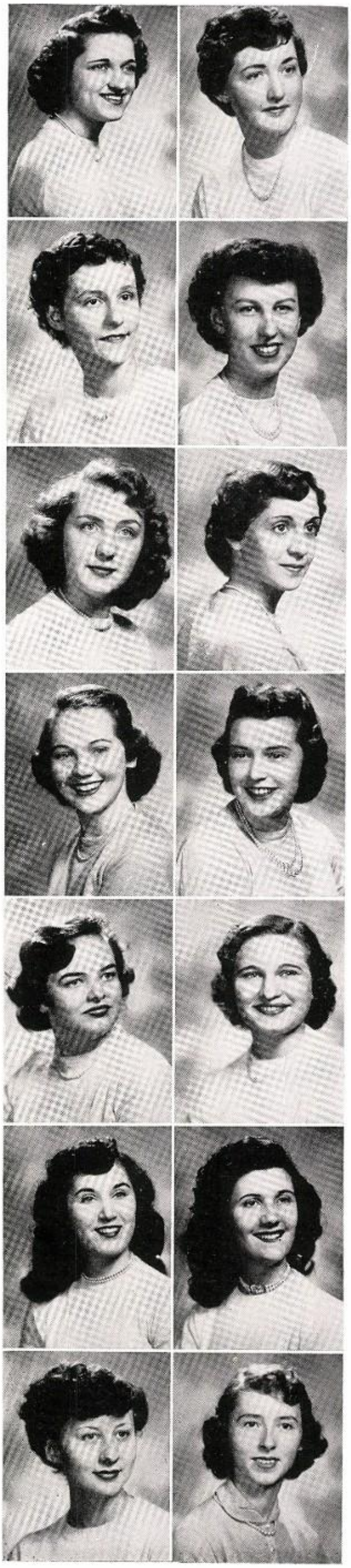

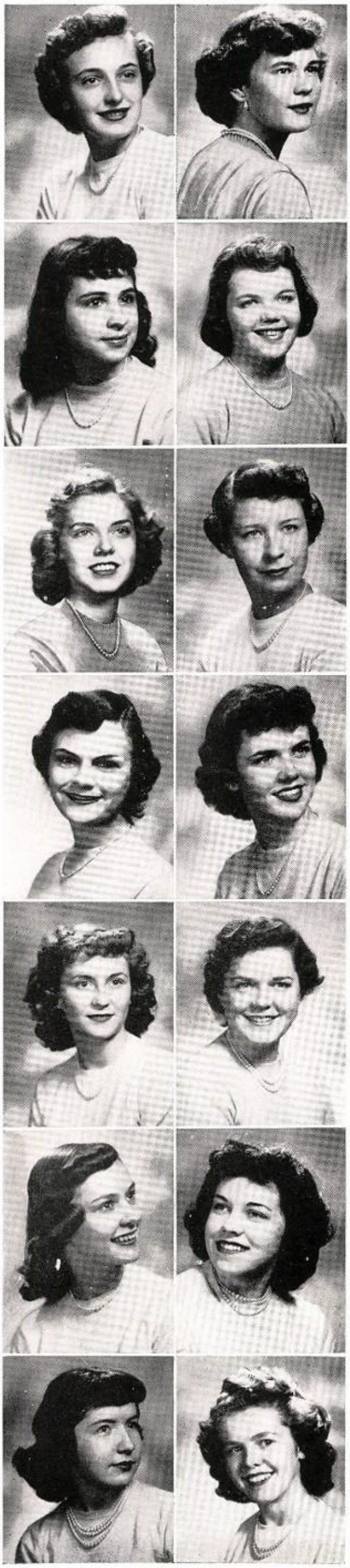

one last effort to improve them. Seniors particularly

JOAN MALONE . . . St. John Nepomucene
Vision Staff 4; Senior Play Stage Crew.

MARY THERESE MANNIX . . . St. Leo
Senior Play Stage Crew.

DELORES MATESE . . . St. Mary Incoronata
National Honor Society 4; Quill and Scroll 4; Catholic Action 4; Missions 1; Business Club 4; Drama Club 4; Library Club 2,3,4; Vision Staff 4; Senior Play.

PATRICIA MAVIS . . . Visitation
Pat
Art Club 3; Camera Club 3,4; Drama Club 4; Vision Staff 4; Senior Play Stage Crew.

CAROL McCABE . . . St. Leo
National Honor Society 3,4; Homeroom Vice-President 1, Treasurer 4; Catholic Action 3; Camera Club 3; Glee Club 2,3,4; Latin Club 4; Library Club 1.

EVELYN McCARTHY . . . St. David
Evie
Business Club 4; Camera Club 4.

MARILYN McDONOUGH . . . Visitation
Camera Club 4; Drama Club 3,4; Library Club 4.

KATHLEEN McGEE . . . Visitation
Kay
Homeroom Vice-President 1; Student Council 3; Business Club 4; Drama Club 4; Vista Staff 4; Senior Play Stage Crew.

PHYLLIS McGINNIS . . . Visitation
Phyl
Homeroom Treasurer 1, Secretary 3, Vice-President 4; Camera Club 4.

CATHERINE McGOLDRICK . . . St. Brendan
Kay
Student Council 1; Business Club 4; Glee Club 2.

MARGARET McGOVERN . . . Visitation
Peg
Homeroom Secretary 1, President 2, Vice-President 4; Camera Club 4; Drama Club 3,4; Library 3,4; Vista Staff 4; Senior Play.

SUZANNE McGRATH . . . St. Gabriel
Susie
Business Club 4.

ELIZABETH McGUIRE . . . Visitation
Betty
Art Club 4; Drama Club 4; Library Club 4; Vision Staff 4; Senior Play Stage Crew.

MARY McGUIRE . . . Visitation
Catholic Action 1; Drama Club 4; Glee Club 3,4; Senior Play.

enjoy 3:00 o'clock cokes at Callianne's, plans for the

PATRICIA McGUIRE . . . St. Leo
Pat
Red Cross 2; Business Club 4.

ALICE McMAHON . . . St. Brendan
Mac

COLLETTE MEADE . . . St. Sabina
Kitty
Quill and Scroll 4; Catholic Action 1; Art Club 1; Business Club 4; Drama Club 4; Glee Club 3,4; Library Club 1; Vista Staff 3,4; Senior Play; St. Thomas Symposium.

ELIZABETH MELICAN . . . Visitation
Betty
Quill and Scroll 4; Junior Class Vice-President, Senior Class Treasurer; Homeroom President 1, Secretary 2, President 3; Camera Club 3; Drama Club 4; Glee Club 2,3,4; Vision Staff 4; Senior Play Stage Crew.

KATHLEEN MELLON . . . Visitation
Missions 2; Library Club 1.

JOSEPHINE MERCURIO . . . St. Mary Incoronata
Jo
Homeroom Treasurer 3; Business Club 4; Vision Staff 4.

MARGARET MILAVICH . . . St. Rita
National Honor Society 4; Business Club 4; Library Club 1,2; Senior Play Stage Crew; Operetta Stage Crew.

JOAN MILLER . . . Visitation
Red Cross 4; Camera Club 3, President 4; Vista Staff 4; Senior Play.

MARY MARGARET MILLER . . . St. Leo
Muff
Art Club 3; Camera Club 4; Drama Club 4; Latin Club 4; Library Club 1,2; Vista Staff 3,4; Senior Play.

JOAN MOODY . . . Visitation
Missions 2; Business Club 4; Vision Staff 4.

NORINE MOORE . . . Visitation
Nor
Camera Club 4.

MARY MORGAN . . . Visitation
National Honor Society 4; Senior Class Vice-President; Junior Class Treasurer; Homeroom Secretary 1, President 2, President 3; Business Club 4; Drama Club 3; Vista Staff 4; Senior Play.

ANNE MORLEY . . . Sacred Heart
Annie
Business Club 4; Camera Club 3.

MARGARET MULHERN . . . Visitation
Sis

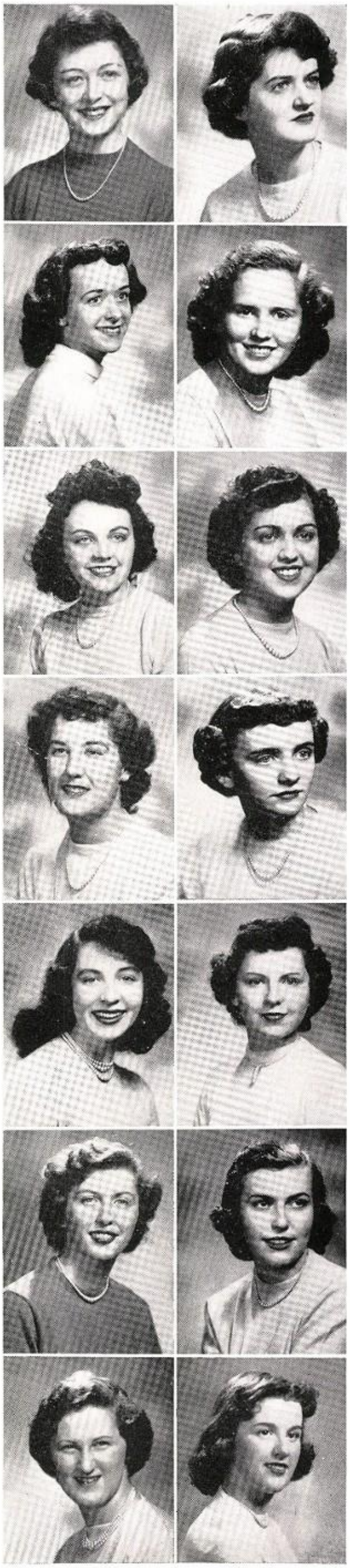

prom, lunch, class play, and any excuse to get out

ARLENE MULLIGAN . . . Visitation
Ar
Business Club 4; Drama Club 4; Vision Staff 4; Senior Play Stage Crew.

ARLENE MURRAY . . . St. Gabriel
Mur
Red Cross 1; Camera Club 4; Drama Club 3,4; Vision Staff 4; Senior Play Stage Crew.

MARGARET MARY MURRAY . . . St. Gall
Murph
Glee Club 2,3,4.

ROSEMARIE MUSCARELLO . . . St. Margaret
Business Club 4; Latin Club 1,2.

HELEN NOLAN . . . Visitation
Homeroom President 4; Business Club 4; Camera Club 4; Drama Club 3,4; Vista Staff 4; Senior Play.

LAVERNE NOVAK . . . St. Augustine
Business Club 4; Library Club 1.

KATHLEEN O'BOYLE . . . Visitation
Kay
Drama Club 4.

LOIS OBIREK . . . St. John Baptist
Homeroom Treasurer 2; Camera Club Treasurer 4; Drama Club 3; Vista Staff 4.

PATRICIA O'BRIEN . . . Visitation
P. B.
Art Club 4; Camera Club 4; Drama Club 3,4; Glee Club 4; Library Club 1,2,3; Vision Staff 4; Senior Class Play.

PATRICIA M. O'BRIEN . . . Visitation
Irish
Business Club 4; Library Club 1,2,3.

PATRICIA T. O'BRIEN . . . St. Ethelreda
Pat
Business Club 4; Camera Club 4; Drama Club 3,4.

MAUREEN O'CONNELL . . . St. Basil
Mo
National Honor Society 3,4; Quill and Scroll 4; Homeroom Vice-President 2, Secretary 3, President 4; Albertus Magnus Club 4; Art Club Treasurer 2; Drama Club 3,4; Vista Staff 3,4.

ANNA MARIE O'GORMAN . . . Visitation
Bridget

BERNADETTE O'HARA . . . Visitation
Bernie
Camera Club 4.

of class. A Senior worries about prom dates,

MARY LOU O'HEIR . . . St. Helena's
LuLu
Camera Club 3; Latin Club 4; Library 1,2,3,4; Senior Play Stage Crew.

NANCY O'KEEFE . . . St. Leo
Business Club 4.

GEORGENE OLENAK . . . St. Basil
Gee-Gee
Art Club 1,2,3; Camera Club 3,4; Drama Club 4; Library 1,2; Math Club 4; Senior Play Stage Crew.

BARBARA OLESK . . . Visitation
Babs
Catholic Action 1; Art Club 3,4.

MARGARET O'MALLEY . . . Visitation
Business Club 4.

ROSEMARIE OSWALD . . . St. Nicholas of Tolentine

LORETTA O'TOOLE . . . St. Sabina
Lorett
Homeroom Secretary 2; Missions 1; Camera Club 4; Vision Staff 4; Senior Play Stage Crew.

GERALDINE PARRILLI . . . St. Mary Incoronata
Gerry
Drama Club 4; Senior Play Stage Crew.

GERTRUDE PENDERGAST . . . Visitation
Gert
Library Club 1,2,3, Vice-President 4; Vision Staff 4; Camera Club 3; Drama Club 3,4.

DOLORES PETERSON . . . Visitation
Dodie
Catholic Action President 4; Homeroom President 1, Secretary 3, Secretary 4; Drama Club 4; Missions 3.

BARBARA POLONCASZ . . . St. Cyril Methodius
Glee Club 2,3,4.

ROSEMARY REILLY . . . St. Michael
Rosie
Albertus Magnus Club 3; Camera Club 4.

MARGARET RESPONDI . . . St. Mary Incoronata
Margie
Senior Class Secretary; Quill and Scroll 4; Homeroom Treasurer 2; Vision Staff 4; Camera Club 3,4; Student Council 3; Business Club 4; Library Club 3,4; Drama Club 3,4.

MARY PHELAN . . . St. Brendan
Fay
Library Club 1,2,3,4; Drama Club 3,4; Latin Club 4; Vista Staff 4; Senior Play Stage Crew.

HELEN RINTELMAN . . . Visitation
Catholic Action Vice-President 4; Camera Club 4; Drama Club 4; Library Club 1; Vista Staff 4; Senior Play Stage Crew; Operetta Stage Crew.

JACQUELINE RIVET . . . St. Basil
Jackie
National Honor Society 4; Quill and Scroll 4; Student Council 3; Drama Club 3,4; Glee Club 2,3,4; Vision Staff 4; Senior Play Stage Crew; Homeroom Treasurer 1,4.

GERALDINE ROCCO . . . Visitation
Geri
National Honor Society 4; Quill and Scroll Secretary 4; Art Club 3, Vice-President 4; Business Club 4; Vision Staff 4.

DOROTHY ROCKENBACK . . . St. Theodore
Dot
National Honor Society 4; Business Club 4; Drama Club 4; Latin Club 4; Library Club 4; Senior Play Stage Crew.

JEAN ROMAN . . . St. Brendan

DOROTHY RUSINA . . . St. Simon the Apostle
Business Club 4; Camera Club 3, Secretary 4; Drama Club 4; Library Club 1,2,3,4; Vision Staff 4; Senior Play Stage Crew.

MARY THERESE RYAN . . . St. Leo
M.T.
Camera Club 4; Latin Club 4; Library Club 1,2; Vision Staff 4; Senior Play Stage Crew.

THERESE SALVATO . . . Visitation
Terry
National Honor Society 3,4; Homeroom Vice President 1; Red Cross 4; Business Club 4; Drama Club 3,4; Latin Club 4; Library Club 1,2,3,4; Vista Staff 3,4; Senior Play.

ARLENE SAURER . . . St. Brendan
Lee
Drama Club 4; Vision Staff 4.

MAUREEN SCANNELL . . . St. Kilian
Moe
Glee Club 2,3,4; Library Club 1; Vision Staff 4.

JOAN SCHEID . . . St. Maurice
Business Club 4.

MARIAN SCHIMMEYER . . . Visitation
Student Council 4; Camera Club 4; Senior Play Stage Crew.

CATHERINE SCHOFIELD . . . Visitation
Kay
Business Club 4; Drama Club 4; Library Club 1; Senior Play Stage Crew.

LORRAINE SCHREIER . . . Visitation
Lorie
Drama Club 4; Library Club 1,2,3,4; Senior Play Stage Crew 4.

homework in half an hour and watch TV

ARLENE SEIDEL . . . St. Anne
National Honor Society 3,4; Catholic Action 1, Secretary 4; Art Club 1; Camera Club 3; Vista Staff 3,4; Senior Play.

DOLORES SENINGER . . . St. Adrian
National Honor Society 4; Homeroom Vice-President 2; Business Club 4; Vision Staff 4.

ROBERTA SHANLEY . . . Our Lady of Solace
Bobbie
Library Club 4; Senior Play Stage Crew.

BERNADETTE SHANNON . . . St. Brendan
Bernie
Camera Club 4; Senior Play Stage Crew.

JOAN SHEEHY . . . St. Columbanus
Catholic Action 2; Missions 3, Secretary 4; Camera Club 4; Drama Club 3,4; Glee Club 2,3,4; Latin Club 4; Vision Staff 4; Senior Play.

JOAN SHEPHERD . . . St. Rita
Joanie
National Honor Society 3,4; Senior and Junior Class President; Homeroom President 2,3; Drama Club 4, Treasurer 3; Glee Club 2, Treasurer 3, Co-President 4; Latin Club 4; Vista Staff 3,4.

IRENE SIEMIENIEC . . . St. Rita
Renie
Drama Club 3,4; Latin Club 4; Library Club 1; Senior Play.

PATRICIA SKELLY . . . St. Maurice
Pat
Camera Club 4; Drama Club 4; Latin Club 4.

JEAN SMAGA . . . St. Joseph
Camera Club 4.

BARBARA SMITH . . . Visitation
Missions 3.

CATHERINE SMITH . . . St. Gall
Kay
Camera Club 3; Library Club 2.

MARILYN SMITH . . . St. Justin
Lynn
Student Council 2; Latin Club 4.

JOAN SOMMER . . . St. Basil
National Honor Society 3,4; Art Club 4; Drama Club 3,4; Glee Club 2,3,4; Library Club 1,2; Vision Staff 4; St. Thomas Symposium; Senior Play.

LORALEE STEELE . . . St. Clare of Montefalco
Lori
National Honor Society 4; Quill and Scroll 4; Red Cross 2; Art Club 1,2,3, Secretary 4; Business Club 4; Vista Staff 3,4.

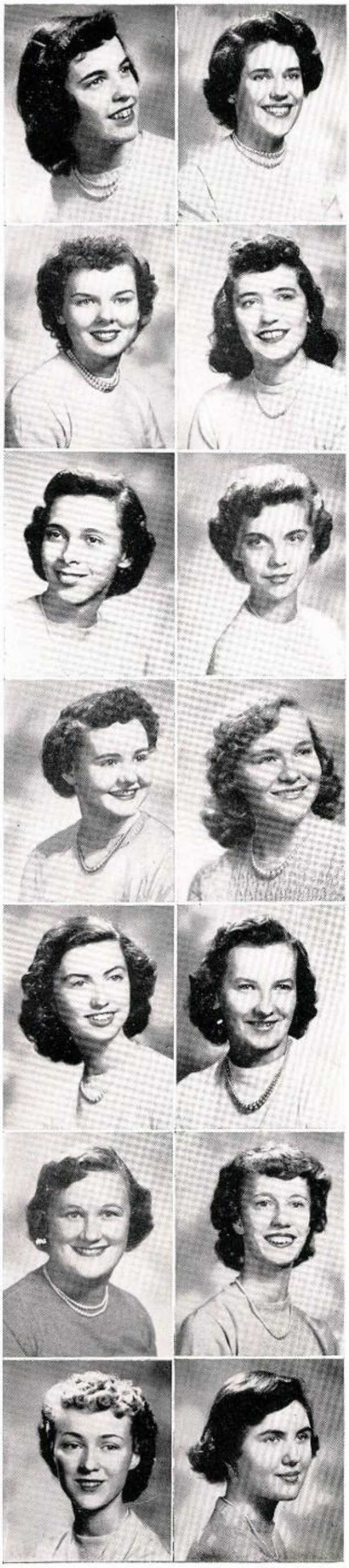

at the same time. Seniors of Visitation will

CATHERINE STEPHENS . . . Little Flower
Kay
Red Cross 4; Camera Club 4; Glee Club 2,3,4; Library Club 1,2; Vision Staff 4; Senior Play.

GERALDINE STUPKA . . . SS. Cyril and Methodius
Jeri
National Honor Society 3,4; Camera Club 4; Drama Club 4; Latin Club 4; Vista Staff 4; Math Club 4; Senior Play.

JEAN SULLIVAN . . . Visitation
Camera Club 4; Drama Club 4; Senior Play Stage Crew.

JOAN SULLIVAN . . . Visitation
Joanie
Camera Club 4; Drama Club 4; Library Club 1,2,3,4; Senior Play.

MARIANNE SULLIVAN . . . Little Flower
Pete

MAUREEN SULLIVAN . . . St. David
Mo
Homeroom President 4; Student Council 2; Vision Staff 4.

NORA SULLIVAN . . . St. Gabriel
Business Club 4.

PATRICIA SULLIVAN . . . Sacred Heart
Pat
National Honor Society 3, Vice-President 4; Homeroom Treasurer 4; Business Club 4; Vista Staff 4; Operetta Stage Crew.

MARY ANN SWINGLER . . . Visitation
Pat
Quill and Scroll 4; Camera Club 3; Drama Club 4; Vision Staff 4; Vista Staff 4.

MARIJA TAPULIONIS . . . Immaculate Conception

MARY TARTER . . . St. Augustine
Business Club 4; Library Club 1.

MARY ANN TEXTER . . . St. Brendan
Homeroom Treasurer 2; Art Club 3; Camera Club 3,4; Drama Club 4; Senior Play Stage Crew.

FLORENCE TIERNEY . . . St. Brendan
Flo
National Honor Society 3, Secretary 4; Junior Class Secretary; Catholic Action 1; Missions 2,3; Drama Club 4; Glee Club 2,3.

LORRAINE TILLROCK . . . St. Mary of Mt. Carmel
Lorry
Glee Club 2,3,4; Business Club 4; Vista Staff 3,4.

soon be wonderful wives or devout Dominicans,

MADONNA TONEY . . . St. Gall
Donna
Glee Club 2,3,4; Drama Club 4; Latin Club 4; Library Club 1.

JEANNE TUNNEY . . . St. Dorothy
Homeroom Treasurer 1, Vice-President 3; Camera Club 4; Library Club 2.

SALLY VAN EYCKE . . . St. Sabina
Sal
Homeroom Secretary 4; Drama Club 3; Glee Club 2,3,4; Latin Club 3,4; Vision Staff 4.

DOLORES VAN GEERTRUY . . . St. Bernard
Lor
Drama Club 3,4.

ANNETTE VARLOTTA . . . Sacred Heart
National Honor Society 4; Quill and Scroll 4; Red Cross 4; Art Club 1,2,3, President 4; Business Club 4; Camera Club 3; Vision Staff 4.

CONSTANCE VINCI . . . St. Mary Incoronata
Connie
Red Cross 4; Student Council 1; Business Club 4; Camera Club 3,4; Drama Club 4; Library Club 3,4.

MARY ANN VOLLAND . . . All Saints
Mar
National Honor Society 4; Drama Club 3,4; Library Club 1.

CECELIA WALSH . . . St. Ethelreda
Ceil
Homeroom Secretary 2; Drama Club 3,4; Art Club 3; Library Club 1; Vision Staff 4.

KATHLEEN WALSH . . . Nativity of Our Lord
Kay

ELFRIEDA WALTER . . . St. Carthage
Drama Club 4; Library Club 1,2; Vision Staff 4.

ELIZABETH WARD . . . St. Gall
Betty
Drama Club 3, Secretary 4; Student Council 4; Missions 2; Catholic Action 3; Vision Staff 4; Art Club 3; Library Club 1; Albertus Magnus Club 4; Vista Staff 4.

MARGARET WARD . . . St. James
Margie
Business Club President 4; Vista Staff 4.

MARY WARD . . . Visitation
Red Cross 1,2; Senior Play; Operetta Stage Crew.

DORINNE WITRY . . . St. Thomas More
Business Club 4; Glee Club 3,4.

terrific typists, or more serious students.

MARLENE WOLFF . . . Nativity of Our Lord
Mar
Camera Club 3, Vice-President 4; Student Council 4; Drama Club 3,4; Latin Club 4; Library Club 1; Vision Staff 4; Senior Play; Operetta Stage Crew.

EILEEN WOOD . . . Our Lady of Solace
Missions Vice-President 4; Red Cross 3; Drama Club 3,4; Vision Staff 4; Senior Play.

GERALDINE WYSOCKI . . . St. Basil
Jeri
Homeroom President 1; Art Club 1,2; Drama Club 3,4; Glee Club 2,3,4; Library Club 1; Vision Staff 4; Business Club 4.

HELEN ZEGLAN . . . Visitation
Senior Play Stage Crew.

BARBARA ZEMKO . . . St. Maurice
National Honor Society 4; Quill and Scroll President 4; Vision Co-Editor 4; Drama Club 4; Camera Club 3,4; Library Club 4; Homeroom Secretary 4.

RUTH ZULFER . . . St. John the Baptist
Ruthie
Drama Club 3,4; Senior Play Stage Crew.

SHIRLEY BECKER . . . St. Basil
Drama Club 3.

"Alma Mater, Visitation High . . .

Yes, we go into the world . . . the world of business as secretaries and stenographers . . . the world of the religious as teachers and protectors . . . the world of medicine as nurses and laboratory technicians . . . the world of marriage as wives and mothers.

True to Thee We'll Be Always."

As Mary did, we too carry Christ with us, and now our story of the Visitation really begins. Although we have chosen many different fields to enter, we know that in each of them we will continue to learn of Christ, to pray to Him, and to bring Him to others.

"Let them look up and see no longer me but only Jesus."

John Cardinal Newman

Dear Sara.
To a wonderful
girl.
But of Luck always —
Marie Peterson

Good Luck Sarah
may God give you
every wish. Remember
Anne Marie Fitzgerald

Dear Sara,
God bless and
guide you to the
very best in life.
Jeanne Dailey

Dear Sara
Best of Luck
in the future & God
Bless you.
Joan Ferriter

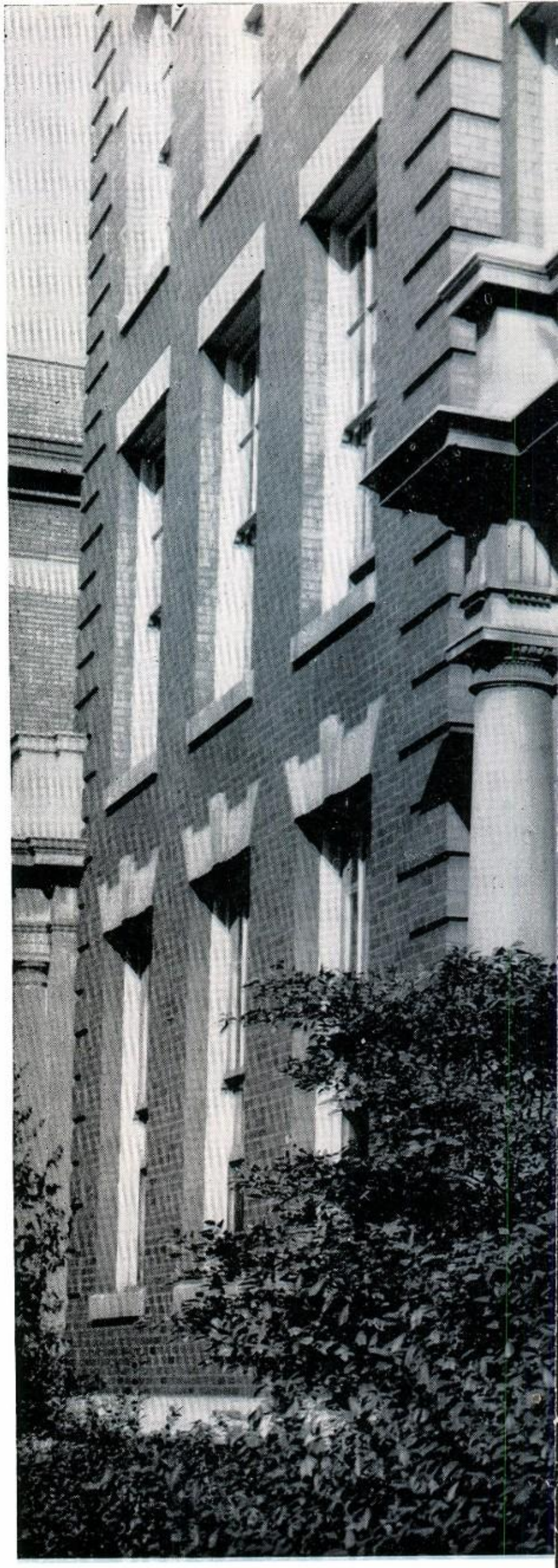

Leander
THE
LEANDER COMPANY
CHICAGO